I.

MES.

tract of the
ia.

TRACI

prices rang-

Acre,

h each acre.
, sandy loam,
to a wonder-
rds. This is
ine fruit as is

Valley

Orange. Also
d vines; and
e year round;
of like char-

his coast, ex-
seldom frost,
of mountains

ive miles from
railroad, and
ension of the

en to be

the past year,
that any por-
nate, etc., this

-Half

he same valley.
Gabriel Valley
d the town of
tages.

A.

ontains a num-
very, carpenter
hes and a fine
5, and to those

$100 EACH

eing offered as
with moderate
ry reasonable
or land can go
ing a regular

na.

eets through

and produc-

, etc., please

IS,
les, Cal.

les, Cal.

PS,
lifornia.

New To-Day.

DR. FREEMAN,

THE EXPERT SPECIALIST

(Representing the State Dispensary, San Francisco)

For Diseases of the Eye, Deafness

DISEASE AND DISCHARGES FROM THE EAR,

Catarrh of the Head and Throat

Bronchial and Lung Affections,

As well as derangement of the digestive organs, and nervous, weak, debilitated and broken-down constitutions in both sexes, including all crooked and deformed cases, such as CLUB FEET, CURVED SPINE, WEAK ANKLES, HIP AND KNEE DISEASE, are the ailiments which Dr Freeman has made a specialty for upwards of 15 years, and originated the most successful treatment yet instituted, as the hundreds of remarkable cures made on this coast during the last ten years should convince the most skeptical.

The Doctor is now located at 225 Fort street, between Third and Fourth, where he will be pleased to see all his former patients as well as new ones. HOURS: 10 a.m. to 3 p.m.; evening, 7 to 8.

No Charge for Consultation.

PROPERTY OWNERS -- ATTENTION

Parties desiring the services of a first-class auctioneer for sale of real estate or merchandise, call on or correspond with

JOHN M. BATCHELOR,

Temporary office with Russell, Curtis & Sweetser,

ja10 8t No. 43½ South Spring Street.

GREAT MONEY LOSING SALE

An Absolute, Positive and Genuine Loss, Prior to Inventory.

ALL SURPLUS STOCK MUST GO

100 pieces Dress Goods, worth 2.00, 1.75, 1.50, 1.25, and none worth less than 1.00, all at one price, 75c. You will find in this lot of goods Black, Plain Colors and Fancy Styles, all bought within the past four months, and more pieces to select from than you will find in any ordinary store.
500 yards Black Satin Rhadams, 75c, worth 1.25.
500 yards Black Gros Grain Silk, 79c, worth 1.25.
300 yards Black Gros Grain Silk, 1.00, worth 1.50.
1000 yards Colored Brocade Satins, 69c, worth 1.00.
800 yards Striped Satins, 39c, worth 75c.
20 pieces Colored Satins, 36c, worth 50c.
10 pieces Black Brocade Silk, 98c, worth up to 1.75.
10 pieces Turkey Red Table Linens, 39c, worth 75c.
5 pieces genuine Damask Table Linen, 39c, worth 65c.
15 pieces extra heavy Red Twill Flannel, 33c, worth 60c.
25 dozen Gents' Underwear, 29c.
500 pairs two-button kid gloves, 25c, worth 1.00.
300 pairs Musquetaire kid gloves, 1.00, worth 1.50.
600 Dolls, worth 2.00, reduced to 1.39.
Special Reductions in Blankets.

A Money Losing Sale on Cloaks

Our entire stock of Cloaks must be sold. Now is the time to make your selections. A money losing sale prior to inventory. The greatest sale we ever made. Every article we quote is a positive loss. It will pay you to see them at once, whether you wish to purchase or not.

We are losing money on

100 REMNANTS OF DRESS GOODS.

Losing money on Jeans, Cassimeres and Tweeds. We have an immense large quantity of the goods we advertise. We have sold the goods continually at the prices we say they are worth, and at the prices we now quote we lose the like have never been known.

The line of Dress Goods we quote at 75c is far better than any dress cashmere ever offered. The black satin rhadams we offer at 75c cannot be matched elsewhere for less than 1.25, and the black gros grain silk at 79c has been our bargain at 1.25. This will give you a small idea as to the great cut we are now making during our Great Money Losing Sale.

J. T. SHEWARD

SPRING AND FIRST STREETS.

OUR GREAT SURPRISE SALE

Commences To-Morrow.

THE PEOPLE'S STORE

Our Entire Store Transformed into One Mass of Surprising Values.

A GRAND TRANSFORMATION

Will greet the eye upon entering our stores to-morrow. Pile after pile of astounding goods will rise to view, and surprises will fall around like tears from a sobbing child.

Our surprise sale will touch your sympathetic nerve. It will reach further—it will touch your pockets, and every one who visits us to-morrow will be surprised at their lack of will power to resist, and those who don't come will be surprised at their folly as they see what surprising bargains their neighbors got at the great surprise sale. We will be surprised and you will be surprised and the

Entire Community Will be Surprised

At the surprising success this great surprise sale is going to have. Surprises await you from every country in the world, and the People's Store has gathered them all up to present them as a whole to the people of the semi-tropics.

We will show you what is not a surprise even now—that the People's Store will have

VALUES BEYOND THE PALE OF COMPETITION

We ask you to look at everybody's remnants in town, for they all have remnant tables, and if ours are not 50 per cent cheaper than anybody's, don't you buy them. Goods are stacked up all over the store in monster heaps, and we are going to have them carted away. Everything you can think of is going to be thrown into this sale—

Men, Women and Children's Wear of All Kinds.

We have given our manager carte blanche to surprise you, and the effective manner in which his preparations have gone on and the fearless disregard of prices leads us to believe that he will tender you and us a genuine surprise.

A. Hamburger & Sons,

PEOPLE'S STORE,

41, 43 and 45 Spring Street, Los Angeles.

FOR THE HAIR

—USE THE—

GREAT CALIFORNIA GOLDEN AGE

And Wonderful Sea Foam.

Warranted to give satisfaction. For sale by all Druggists or at office and factory, 212 South Spring street, Los Angeles, Cal.

LOS ANGELES DAILY TIMES.

VOL. IX---NO. 35. LOS ANGELES, CALIFORNIA, FRIDAY MORNING, JANUARY 15, 1886. FIVE CENTS.

THE WEATHER.

SIGNAL SERVICE INDICATIONS.

By Telegraph to The Times.

SAN FRANCISCO, Jan. 14–8 p.m.—Indications for succeeding thirty-two hours: California, generally fair weather, except on northwestern coast. Local rains, variable winds.

LOCAL BULLETIN.

LOS ANGELES SIGNAL OFFICE, Jan. 14.—At 4:07 a.m. to-day the thermometer registered 51; at 12:07 p.m. 62, and at 8:07 p.m. 50. Barometer for corresponding periods, 29.97, 29.99, 29.98. Maximum temperature, 62.3; minimum, 49.1. Weather at 8:07 p.m., clear.

The Times.

Office—Temple, Main and New High.

THE San Luis Obispo people want a breakwater.

NEW YORK smokers, if they are wise, will look up their old pipes. The cigarmakers seem to mean business.

ANY ordinary gold-bug Senator who thinks he can bluff Senator Stanford on a dollar proposition (silver or gold) gets left.

THE fees of the Clerk of Fresno county for December last were $348.50; for the entire year, $3,743.35. Those of the Clerk of Los Angeles county for December were $1,896.28; for the year, $20,602.07; average monthly fees, $1,716.83.

THE Supervisors have added the weight of their influence to the petition to Congress for the further improvement of Wilmington harbor, for the erection of a Government building in Los Angeles, and the establishment here of a United States Court.

HOW great a coiner of silver India has been in years past, is shown in a special dispatch compiled from the figures of a Bombay financier. The highest coinage was in 1878—the year of the great famine—when the Indian mints issued £16,180,326 in silver, the equivalent of $78,312,777.

IF the reports of socialistic doings in Chicago are true, that city practically rests on a mine of explosives. It is more beleaguered than the city of Moscow itself. Of course, something may be allowed for the good intent and good imagination of the reporter who gets up the sensation.

THE Mormons of Arizona cannot take any surer way of getting themselves disliked than to let the impression get out that they are trying to furnish arms to the Indians. If the long-suffering Arizonians get so thoroughly disgusted as to sweep down on them, they may be dispatched to a country where more than one wife apiece is an uncertainty.

THE biggest thing that San Francisco has experienced for some time, comes to the surface now in a four hundred million dollar lawsuit. The contestant, John K. Moore, sues for 160 acres of land in the heart of the city, and accrued profits therefrom to the amount of $400,000,000. An alleged Mexican grant is at the bottom of the suit. Moore wants the earth.

IT seems that, after all, the Bell Telephone Company will have to fight for the rights it claims, and with the Government as a contestant. Secretary Lamar recommends that the case be entered in a proper court, not in the interests of adverse claimants, but for the benefit of the public. If the letters patent are annulled, the invention will belong to the public, and all telephone companies will be dispensed with.

THE object of I. W. Hellman's recent trip to San Francisco was accomplished in the refunding of $437,000 in 7 per cent bonds of the county with bonds in like sum bearing 4½ per cent. Mr. Hellman at first met with strenuous opposition from the orignal holders of the bonds, who scouted the idea of giving up their 7 per cent. interest for 4½ per cent. But he found where he could place the bonds at the reduced interest and he gave the syndicate of capitalists the alternative of taking 4½ per cent. or their money. Then they gracefully came to taw and accepted the reduced interest. For his services in the refunding Mr. Hellman was paid $4370.

EDWARD RICHARDSON, who died of paralysis, at Jackson, Mississippi, on the 11th inst., was known as the largest cotton-planter in the world. A gentleman who knew Mr. Richardson well informs the TIMES that he at one time owned or controlled as many as thirty cotton plantations, embracing forty-five thousand acres. He was the head of the house of Richardson & May, of New Orleans, extensive cotton commission merchants, who handled as high as 140,000 bales of cotton a year, on which the commissions amounted to $700,000. He was President of the New Orleans Exposition, and a man of great energy and good judgment, alert, and a great worker, by which means he amassed his immense fortune.

AMUSEMENTS.

JACQUES KRUGER.—This droll comedian and his company played to another rather small house at the Grand last evening. Even the tempting double bill failed to fill the seats. The audience, however, enjoyed the fun presented and certainly nobody went away disappointed.

ALVIN JOSLIN.—Chas. L. Davis's *Alvin Joslin* company will appear to-night at the Opera House. Immediately after their arrival on to-day's train his famous $10,000 band will parade the streets.

C. B. BISHOP.—The well-known cheerful comedian will appear in his own version of *Widow Bedott* next Monday evening. The box plan already indicates good houses.

Needs a Remedy.

Considerable trouble has been had from time to time with the sewerage of the new city building. While Confidence Engine Company was in the building it was much annoyed in this way. Now the trouble is in the big cell in the jail, where twenty or more prisoners sleep every night. The sewer seems to be stopped up, and its contents ooze up through the sink in the middle of the floor. The stench in the morning is something awful. An attempt was made yesterday to clear the sewer with a force-pump, but in vain.

Where is He?

A. L. Sullivan, the old man who runs a dancing school in the Cercle Francaise hall, this side of the Pico House, is mysteriously missing, not having been seen since Sunday night. His friends are hunting around on the hypothesis that he has been foully dealt with. The police argue that he had no money to be killed for, and that, in accordance with his periodic habit, he is lying around somewhere dead drunk, and will turn up when he gets sober enough.

Mr. and Mrs. G. L. Partridge.

The Santa Barbara papers announce the marriage, at that place, last Monday afternoon, of Miss Fannie Law, daughter of Capt. C. P. Law, to G. L. Partridge, of St. Louis. The TIMES acknowledges receipt of cards and other courtesies. The newly-wedded couple have arrived in Los Angeles en route to St. Louis, which will be their future home. They carry with them a multitude of good wishes from countless friends of the young lady on this coast.

Proposed Municipal Improvements.

The City Council has officially announced its intention to establish the grade of Union avenue from Seventh street to Ninth street, and to change and establish the grade of New High street from Temple street to Franklin street.

HELLO!

Secretary Lamar Calls Up the Bell Telephone

AND PUTS IT ON TRIAL FOR ITS RIGHTS.

The Suit to be Instituted for the Benefit of the People, and Not for Special Contestants.

Associated Press Dispatches to The Times.

WASHINGTON, Jan. 14.—Secretary Lamar this afternoon sent to Attorney-General Goode a letter containing his conclusions upon the proofs and arguments submitted touching the validity of the Bell telephone patent of March 7, 1876, in which he says, in part: "Petitioners, upon the grounds and for the reasons set forth in their petition, ask the Department of Justice to cause or allow appropriate legal proceedings to be instituted in the proper court by the Government, or in the name of the Government, on their relation to vacate and annul the Bell telephone patent of the 7th of March, 1876. The Government is asked to institute judicial inquiry as to the patent of the Bell Telephone Company, upon the allegation that such patent was obtained by fraud on the part of the patentee, with collusion or by inadvertence and mistake of the executive officers of the Government. If these allegations be true, a great wrong to the whole people rests on the name, and is sustained by the power of the United States. To say the Government inflicts a wrong, would seem to imply that, somewhere among its resources, the Government would have power to redress it. If two patents issue for some invention, one is certainly wrongful. If the other is rightful, the whole interest in the question as to which is rightful is confined to two patentees, and private legislation will secure the needed remedy in determining who has the right patent, as between rival claimants. If, however, there is only one patent, and it has been fraudulently obtained to the exclusion of one really entitled to be patented, or if a patent has issued for an invention non-patentable—an invention already belonging to the world—it becomes the duty, as well as the right of the Government, when of sufficient public importance, to actively seek its cancellation; because private litigation is not a possible or adequate remedy, and because the whole people are wronged, without other modes of relief. A patent bears the great seal of the Government, and only the Government can ask to have that seal torn off. The grounds of invalidity alleged against the Bell Telephone patent may be substantially summarized thus:

First—The patent was procured by fraud of the patentee, through collusion or mistake of officers of the Patent Office, and in violation of the right of a caveator named Elisha Gray.

Second—The invention patented was not patentable, because already public.

These allegations describe issues in which the Government, in my view, ought to actively interfere for the cancellation of the patent. The question is whether enough has been shown, upon the hearing, to require the submission of the matter to a court at the instance of the Government. Such a case is presented as, I think, ought to undergo thorough judicial investigation. In a case involving such questions, it seems to me especially imperative upon the Government, as a duty to its own officers, to vindicate or condemn, and a duty to the people to set on foot and follow up a complete investigation. In my opinion all proceedings should be in the name and wholly by the Government; not on the relation or for the benefit of all or any of the petitioners, but in the interest of the Government and the people, and wholly at the expense and under the conduct and control of the Government. I think it should be instituted at such point and in such court as will best subserve the purposes of public convenience; and the full inquiry of such proceedings so conducted will, as I think, comport with the dignity of the Government and the gravity of the subject, and will insure a final and just adjudication of the merits of the controversy. Very respectfully,

L. Q. C. LAMAR.

A NERVY ENGINEER

Saves a Train-Load of New Yorkers.

NEW YORK, Jan. 14.—A most dreadful accident was narrowly averted by a quick-witted engineer this morning. The north bound express on the New York and Long Island Railroad was filled with prominent New York business men coming to their offices. Near Motowan, and just before reaching a trestle-bridge 500 feet long, the cars were derailed by a broken frog. The cars, after dropping down on the ties, ran across the bridge, snapping the steel rails into bits and tearing the wooden structure into splinters. The rear coach lost its truck and was drawn a long distance on its floor-beam. George Chickner, engineer, finding it impossible to stop his engine, which was tearing along at the rate of thirty miles an hour, saw that the only hope was to increase the speed. He threw open the throttle and thus prevented the cars from toppling over the bridge. The cars swayed from side to side, but they were safely carried out of danger. The passengers were all more or less shaken up, but nobody was seriously hurt.

FORBIDS THE BANS.

A Cruel Guardian Who Keeps Two Hearts from Beating Together.

NEW YORK, Jan. 14.—A Times New Haven special says: Major George H. Larned, of the Russell Military Academy, called at the office of the Register of Vital Statistics to-day and gave warning that no marriage license should be issued to his ward, Charles A. Hart, at one time a student at the school. Hart is eighteen years old and is the son of a traveling agent of Cheney Bros., silk manufacturers. His residence is San Bernardino county, Cal. Some time ago young Hart became a clerk in one of the dry goods stores of this city. There he met a fellow-clerk, Ada Bristol, a pretty fifteen-year-old girl. Major Larned thinks that the young people are in love and want to get married. To head them off he filed his notice with the Register. He wants to get hold of young Hart, but doesn't know just where to find him. He visited the Chief of Police, but that official was unable to do anything to help the anxious guardian.

Unknown Fate of the Undaunted.

NEW YORK, Jan. 14.—There is increased anxiety for the safety of the American ship Undaunted, that left this port for Philadelphia, last Friday. A tug-boat reported at Delaware breakwater that, during the storm she had to cut off and let the ship go when twelve miles southeast of Absecomb Light. Since then nothing has been heard from her. Besides Captain Hamilton and his family there were on board, Harry Long, a Pennsylvania pilot and ten riggers from New York. The regular crew had not been shipped.

Roasted the Baby.

NEW HAVEN, Conn., Jan. 14.—A horrible story comes from Wellingford. Reports say that a colored woman living near Pond Mill, wishing to call her husband, closed her baby up in the oven to keep it warm, the fire being barely out. While she was away her husband came home, and, unaware of the whereabouts of the child, built a hot fire. The woman noticed smoke coming from the chimney and hurried home, but arrived too late, as the child was found literally roasted.

Mexican Train Wrecked.

PAITEA, Mex., (via Galveston) Jan. 14.—A train conveying a military company was completely wrecked last night at Valdiva. Thirty soldiers, including eleven officers, were killed.

Fatal Fire.

SALINAS, Cal., Jan. 14.—At 5 o'clock this evening the house of Mr. McGuire at Soledad was burned to the ground, and his child, thirteen months old, was burned to death. Mrs. McGuire was visiting a neighbor's house at the time, and it is not known how the fire originated.

SAMOA.

An Inside View of the German Intrigue on the Islands.

SAN FRANCISCO, Jan. 14.—The reported seizure of the Samoan Islands by Germany continues to be the subject of great interest, both in the East and in this city. Telegrams received here tend to confirm the report.

Rev. J. H. Davis, who recently returned from the islands, said in an interview, that last spring vice-King Tamasese, and a few dissatisfied chiefs, brought about a revolution against King Malietoa. Tamasese and his followers were secretly encouraged by the German consul at Apia. It appeared for the time that the revolutionists would be successful, and preparations were made for a public coronation of Tamasese, the American, English and German consuls being requested to attend. The revolution, however, mildly diminished its proportions until it died away, and Malietoa held supreme sway. Shortly afterwards the German Consul quarreled with Malietoa, pretending that the latter had offended his official dignity. This culminated in the Consul hoisting the German flag over his headquarters and declaring that, from that time on, it would be considered German territory and the chief seat of Consular government. King Malietoa looked upon this act as an outrage, and wrote to the Emperor of Germany about it. The English and American Consuls also protested, but vainly; and finally, to settle the matter, referred it to their respective governments. It is rumored among navy officers to-day that a United States ship has been ordered to proceed to Samoa.

ASSURANCES FROM BISMARCK.

LONDON, Jan. 14.—Count Von Haztfelt, German Ambassador, had an interview to-day with the Marquis of Salisbury, regarding the alleged seizure of Samoa by Germany. The Ambassador said he had been instructed by Prince Bismarck to assure Lord Salisbury that Germany would neither annex Samoa nor permanently interfere with the Government of the island.

DISCLAIMS ANNEXATION.

BERLIN, Jan. 14.—The accuracy of the news already published regarding Germany's seizure of the Samoan Islands is not acknowledged in official circles. A statement is officially given out that the German government has no intention of annexing the Samoan Islands. The incidents reported in the news dispatches are explained, according to this statement, as referring to measures adopted by the German authorities to prevent King Malietoa from carrying out his illegal attempt to withdraw the guarantees he had given for the protection of German interests and rights. It is positively asserted that nothing can have occurred which will in any wise affect existing treaties between the Samoan government and Germany, England or America.

PARIS.

A Prefect Murdered on a Train—Political Amnesty.

PARIS, Jan. 14.—The Prefect of the Department of Eure was assassinated in a railway carriage and his body thrown from the train while it was in motion. It is supposed that the motive for the murder was robbery.

President Grevy has signed a decree granting amnesty to persons convicted of political offenses since 1870, and reducing the sentence of many offenders against the common law.

The name of the murdered prefect was M. Barreme. He came to Paris to receive instructions from M. Sarrien, the new Minister of the Interior, and was returning to Evrut, capital of the department of Eure, when he was assassinated. The corpse was found with the eyes bandaged and the skull smashed in. The body lay between the rails on the bridge, and it is evident that the murderers intended to throw it into the Seine. M. Barreme's pocket-book, loose money and watch were gone. A number of the most experienced detectives in Paris have been detailed to work up the case, but their search, so far, has resulted in finding no clue, except that, just prior to starting the train, a gentleman inquired of the guards whether M. Barreme was aboard. On being answered in the affirmative, he purchased a ticket and boarded the same train. M. Barreme was the father of a large family, and was an excellent administrator. Various members of the Government have sent dispatches of condolence to his widow. The murder is the sole topic to-day. It is now known that the prefect had a large sum of money in his possession. It is supposed that the murderers were disturbed in their operation of rifling the clothes of the dead, and overlooked a pocket containing 537 francs. The doctor who examined the body expresses the opinion that M. Barreme was murdered with a bludgeon, and that the first blow killed him.

SAN FRANCISCO.

A Four Hundred Million Dollar Lawsuit.

SAN FRANCISCO, Jan. 14.—John K. Moore has instituted suit demanding a return to him of land worth over a hundred million dollars, and asks for judgment against defendants for an additional $300,000,000, claimed as income from said land. The tract claimed embraces over 160 acres of land, and includes Black Point Military Reservation, the New City Hall, and a portion of Golden Gate Park.

The plaintiff claims title through a Mexican grant made to Fernando Marchine, which was purchased by him. The court is also asked to decree that the city, under the various acts of Congress and the Legislature, has merely been the trustee of Marchine, and that the present owners of the property and the city be compelled to make restitution.

GARLAND NOT RETAINED.

A dispatch received from Sacramento from Governor Stoneman denies that Attorney General Garland has been retained in the railroad taxes cases in the United States Supreme Court, and says that no communication whatever has been had with him on the subject.

CHICAGO SQUALISTS.

How They are Preparing to Blow Up the City.

CHICAGO, Jan. 14.—A sensational report is published by a city paper, giving its investigation of Socialistic doings here. The Socialistic Brotherhood has the advantage of possessing an organ printed in the German language, which, week after week, disseminates incendiary ideas, while from its job press go circulars, maps, etc., describing streets, sewers and tunnels of the city, and giving instructions in street warfare and in the practical use of explosives. Socialist leaders claim that they have established depots for storing various bombs, and that they have lists of prominent persons to be disposed of by dynamite. They further claim that every Sunday morning for a year bands of Socialists have been going to the country to practice the throwing of bombs, and that tests of their effectiveness and manner of explosion have been frequently made.

Want a Breakwater at Port Harford.

SAN LUIS OBISPO, Jan. 14.—Citizens of this county, representing $5,000,000 in wealth, have petitioned Congress to grant an appropriation for a breakwater for Port Harford. The petition will be forwarded to-day to Congressman Markham and other California delegates to Congress. This is the third effort of the citizens in this matter. They expect this one to be crowned with success.

Emperor William Salubrious.

BERLIN, Jan. 14.—Emperor William opened the Prussian Diet to-day. In his speech His Megesty said: "I am grateful for the love and fidelity of my people, and for the benevolent sympathy which has been extended to me from foreign countries. Our foreign relations are friendly and support fully our belief that the peace of Europe is sure to continue."

A Royal Oratorio.

LONDON, Jan. 14.—The Queen has commanded the production of Gounod's oratorio *Mors et Vita* at the Royal Albert Hall. Her Majesty will come from Windsor to attend the performance. This will be the Queen's first appearance in public in many years.

CONGRESS.

The Solons Still Harping on My Dollar,

AND THE ARGUMENT ALL ONE WAY.

Senator Beck Shows Up the Logrolling of the New York Board of Trade and Transportation.

Associated Press Dispatches to The Times.

WASHINGTON, Jan. 14.—Mr. Brown called up Mr. Beck's silver resolution. The officers of the Treasury, Mr. Brown said, should treat all public creditors alike. If they paid bondholders in gold alone, they should pay the laborer in gold alone. Although the bondholders had expressly agreed to take payment in either gold or silver, they were being paid in gold alone, while everybody else was paid in silver. This was neither fair dealing nor common honesty. "If the National Banks attempt to practically demonetize silver," said Mr. Brown, in conclusion, "and if the officials who now represent the people in the different departments of the Government will not take the matter in hand, then the people, at their recurring elections, should take it in hand, and fill all the departments of the Government with men who will apply the corrective and forfeit the charters of such banks as abuse their privileges."

Mr. Maxey followed on the same subject. The silver advocates, he contended, repelled the imputation that they wanted to take any advantage of their creditors by paying a dollar debt in an 80 cent dollar. A fouler lie had never been uttered against a brave and industrious people. The people knew that the fall of silver was the result of a conspiracy of combined capital to destroy silver as a money metal, and the gamblers were but reaping the fruits of their own folly. The suspension of silver coinage was but another name for a total stoppage of coinage, and such suspension or stoppage would be fraught with most serious consequences to the people.

Mr. Beck said there had come to him (he did know why) several petitions to be presented to the Senate, urging Congress to suspend silver coinage. He had declined to present such petitions and had returned them to the persons sending them to him. He had pursued that course because he believed the sending of such petitions was influenced by a circular letter marked "confidential," sent out by a committee of the New York Board of Trade and Transportation. Mr. Beck read a copy of the letter. It asks its recipient to write a personal letter to Speaker Carlisle, urging him to refrain from placing extreme silver men on the Coinage Committee of the House of Representatives; and also to write personal letters to Senators and Representatives, urging the suspension of silver coinage.

WASHINGTON.

The President May Not Give All the Reasons.

WASHINGTON, Thursday, Jan. 14.—The statement that President Cleveland has determined that no answers shall be given to requests from the Senate, for information as to the reasons for removals or suspensions, is unofficially denied. No such request has yet been addressed to the President by the Senate. Several communications were sent to the chairmen of Senate committees to-day from the various Executive Departments, couched in substantially the following form:

——— DEPARTMENT,
WASHINGTON, Jan. 14, 1886.

Hon. ———, *Chairman Committee* ———, *U. S. Senate*—SIR: I have the honor to acknowledge receipt of your communication of ———, calling for information as to the reasons for the suspension, or removal of ——— and the appointment of ——— as ———.
In response I have the honor to forward herewith information in my custody concerning the appointment of ———. I have no information as to the President's reason for the suspension, or removal of Mr. ———.

Very Respectfully,

———, Secretary.

The papers thus transmitted relate solely to the fitness of the appointee, and say nothing about the character or qualifications of the officials displaced. No issue has yet been raised with the President on this subject. It is further understood that the President as yet has neither expressed nor formed any determination as to what he will do in case the possible issue is raised.

THE STATE DINNER.

The President gave the first state dinner of the season this evening, in honor of his Cabinet. The White House was tastefully arranged for the occasion, and presented a brilliant appearance.

NOT LEGALLY SUSPENDED.

Some time ago the case of Mr. Kent, nominated to be Naval Officer at Boston, was referred to Mr. Frye as a subcommittee of the Senate Committee on Commerce, to report whether Daniel Hall, his predecessor, had been legally suspended, Hall having received no official notice of his suspension. Frye finds that there must be legal and actual notice of suspension served upon an officer who is to be removed; that actual and legal notice was never served upon Hall, and that his surrender of the office under protest was not a resignation or abandonment and that he is still *de jure* Naval Officer. The conclusion is that the President should be requested to withdraw the present nomination and renominate Mr. Kent in place of Mr. Hall, removed and not suspended. The facts in the case apply to a number of customs officers.

THE FATAL COLD.

Eighteen Human Lives Lost in Kansas.

KANSAS CITY, Mo., Jan 14.—The Journal's Topeka, Kan., special says: The full extent of the disastrous effects of the late storm in western Kansas is just becoming known, as reports arrive from relief parties and others. The death-roll of victims, known and unknown, numbers eighteen, while half a dozen other persons are known to be missing. The dead as reported are M. F. Israel and an unknown man, Syracuse, Hamilton county; Mr. Ford in Finney county; S. Higgs, near Kendall; two Beecher girls and George Chapman, of Syracuse; Isaac Staff, of Windom; a mother and two children near Garden City, and the father is also missing; two women in Seward county; two brothers in Ford county; two unknown men in Ellis county, and a man in Lincoln county. Three deaths occurred in sparsely settled border counties in the southwestern and western parts of the State, where oftentimes communication is difficult. It is feared that further reports will increase still more the list of fatalities. The loss in cattle is also considered very heavy.

A MORMON TRICK.

It is Thought They Wish to Obtain Arms for the Indians.

SAN FRANCISCO, Jan 14.—The Chronicle's El Paso, Texas, special says the Mormons of Pima, Arizona, have requested Governor Zulick to supply them with arms to protect themselves from Apaches. This action on the part of the Mormons is causing much comment, as it is well known to local inhabitants that they have always been friendly to the Apaches, having frequently supplied them with food, horses and arms. It is believed that the hostiles need arms, and the Mormons will give those furnished them to the Indians if the Governor complies with their request.

Report of an Indian Fight.

EL PASO, Tex., Jan. 14.—Lord Delaval Beresford, the English nobleman who superintends the San Domingo ranch in the State of Chihuahua, Mex., arrived here to-day. He states that before he left, reports reached the ranch that an engagement took place between government scouts and hostile Indians near Casas Grands, and six scouts were killed.

SILVER.

Senator Stanford May Speak About It—India's Silver Coinage.

SAN FRANCISCO, Jan. 14.—The Chronicle's Washington special says: "Senator Stanford said that he was certain nothing would be done in the way of financial legislation this winter. He was asked if he intended making any speech during the coming financial debates. He said he might, and added that he would like to make a plain business-like talk unless he found his ideas fully expressed by other Senators. He gave an illustration how he cornered a prominent gold Senator yesterday afternoon. He was criticising Stanford for his advocacy of the eighty-cent silver dollar. To this Mr. Stanford replied, as he took a silver dollar from his pocket. "I have a proposition to make you. You say this dollar is worth only eighty cents. I will give you 99½ cents each for 100,000 of them. If this dollar is worth only eighty cents you will have a splendid opportunity to make $19,500 by accepting my proposition."

INDIA'S COINAGE.

The Call's New York special says: "William Henry Hurlburt, quoting from a correspondent at Bombay, a native financier of the first rank, gives tabulated returns of the silver coinage of India. In 1841, when the British Indian empire embraced 618,000 square miles of territory, the Indian mints coined £2,844,894; in 1852 with 776,000 square miles they coined £4,240,496. During the two years of the great mutiny, 1857 and 1858, with 856,000 square miles, they coined £10,779,293, and £12,551,402. Under the impulse given by our civil war to cotton production of India, Indian silver coinage went up in 1866 to £14,507,049. This was surpassed in 1878, the year of the last great famine, when, with an area of 860,000 square miles, British India coined £16,180,326 of silver. In 1880, the year of the last Afghanistan war, the silver coinage of India reached £10,256,967. But it fell in 1882 to £1,556,275, and it is perhaps worth noting that in 1881 that amount was nearly reached in England, which, in that year silver being legal tender only for sums less than £17, coined no less than £997,128 of silver. In 1884 India coined £663,401 of silver, and monometallic England in 1883 coined £1,274,328 of the same metal, against no more than £1,403,713 of gold.

THAWING FLORIDA.

Surveying the Damage Resulting from the Late Freeze.

JACKSONVILLE, Fla., Jan. 14.—The weather has moderated considerably during the day, and now has returned almost to its normal temperature. Dispatches from all parts state the belief that the wave carried frost to almost the extreme southern end of the peninsula, and there is little doubt that the entire orange crop remaining on the trees is frozen and spoiled. Precisely the effect of the freeze up on orange trees cannot be determined until warm weather sets in. Probably every tree in the State will lose its leaves, and the belief is that most young trees, except where protected, are killed. The opinion now prevails that old and mature trees, which have been relied on for producing the marketable crop of oranges, are not seriously hurt, and will not be unless exposed to warm sunshine within the next few days. It is estimated that 500,000 boxes of oranges, worth a million dollars, were destroyed by the freeze.

CIGARMAKERS.

The New York Strike Precipitated—Conference Arranged.

NEW YORK, Jan. 14.—At the order of the Cigarmakers' International Union, 500 men went on a strike to-day, in the factory of Levy Brothers. The trouble that led to this action was the adoption of what the cigar manufacturers consider to be a uniform rate of prices, and with which employés in factories controlled by the association are dissatisfied. The Union ordered Levy Bros.' employés to strike, as a test case. To-morrow morning a conference is to be held between a committee from the strikers and one from the Manufacturers' Association, with a view to settling the matter.

THE PROGRESSIVE UNION.

The Progressive Cigar Makers' Union to-night decided to call out its men employed in the shops of Brown & Earle to-morrow. This move is made to evidence harmony of purpose with the International Union.

DESPERATE IRISH.

They Will Have Bread by Force If Longer Denied It.

DUBLIN, Jan. 14.—The state of desperation, into which many of the Irish laboring people have been thrown by long continued privations, was illustrated by an occurence at Lismore, (County Waterford) Board of Guardians. The Lismore Poor Law Union was holding its weekly meeting, when a crowd of laborers burst into the room and in menacing language demanded assistance for themselves and their families. They threatened that, unless help was soon forthcoming, they would plunder the neighboring farms in order to obtain means of subsistence.

ARCHBISHOP WALSCH.

LONDON, January 14.—Archbishop Walsh, in an address at Dublin to-day, said that Mr. Parnell hoped to obtain a settlement of the Irish question from Gladstone. The speaker trusted that the hope would be realized, and that no longer should be witnessed the spectacle of desperate men despairing of securing freedom by constitutional means, having recourse to dynamite and the dagger of the assassin.

The Daily News says there are rumors that the Government meditates a *coup d' etat* in Ireland, and that, among the changes contemplated, is the appointment of General Viscount Wolseley to be commander of the military forces there.

A WATER FAMINE.

The Peculiar Plight in Which Cleveland Finds Herself.

CLEVELAND, Jan. 14.—There is imminent danger of a water famine here. At 12 o'clock last night it was found necessary to shut down one of the pumps on account of ice, and another was compelled to stop this morning at daylight because of the same reason. The two remaining pumps are working about one-half their capacity. They furnish about one-fourth of the average supply per day. Residences on a number of streets were cut off from the mains this afternoon, and an effort will be made to save what water is now pumped. The engineer thinks, with great care the supply may be sufficient for ordinary circumstances, but, should a fire occur, the city would be in a sorry plight. A force of men has been sent out to the crib, but the engineer thinks nothing can be accomplished until the weather moderates.

The Mono Bank Fails.

BODIE, Cal., Jan. 14.—The following notice was posted on the Mono County Bank doors this morning: "The Mono County Bank is compelled to suspend temporarily. O. F. Hakes has charge of the same, pending the wish of the creditors. H. F. Hastings, Cashier." Upon inquiry it was ascertained that the principal cause was that a draft, made by the bank on the Anglo California Bank of San Francisco, had been protested. Mr. Barton, one of the heaviest stockholders, is expected to arrive Saturday. It is believed he will settle all claims in full. The last semi-annual statement showed $43,000 liabilities and assets for the same amount, of which $17,000 were loans on stocks and bonds."

The Grant Monument Association Incorporated.

ALBANY, Jan. 14.—In the Assembly to-day a bill incorporating the Grant Monument Association, and empowering it to hold seven million dollars' worth of property free of taxation, was passed and sent to the Senate.

Says It's an Easy Job.

PARIS, Jan 14.—DeLesseps will remain a fortnight at Panama. He declares that the task there is far easier than was the construction of the Suez Canal. He says the Panama Canal will be completed at the end of 1888.

VOLCANOES

Give Some Mexican Towns a Shaking Up.

THE CITY OF AMATILLAN DESTROYED.

A Place that Has Had a Hard Experience—Colopaxi Supposed to Have Broken Forth Again.

Associated Press Dispatches to the Times.

NEW YORK, Jan. 14.—Mail advices from Panama of the fifth inst., contain the following: At 2 o'clock on the morning of December 18th the Spanish city of Amatillan, a town of 5,000 inhabitants, situated twenty-five miles south of Guatemala was awakened by frequent shocks of earthquake which continued all day, until 5:32 p.m., when a very heavy shock was felt, and at 5:36 p.m. the heaviest shock came, throwing down many walls and houses already fissured by the early shocks. People were thrown down. The air was filled with dust from fallen houses. Shock followed upon schock and frightened people rushed to the large plaza in front of the church of San Juan and dragged the image of their guardian saint outside the walls of the church, and erected an impromptu shrine in the middle of the square, before which all prostrated themselves. One hundred and thirty-one schocks were felt the first day, principally from east to west, eighty-one of which occurred between 4 and 5:36 p.m. The second day was nearly as bad, and the shocks continued for some days subsequently. Amatillan was destroyed by earthquakes in 1830, which lasted from April 21 to May 3. In 1846 it was overflowed by rising waters of the lake, and again in October, 1852, when water gushed up in the middle of the streets. Eight days afterwards, when the waters had subsided, dead fish were found everywhere. The water became unfit to drink, and many persons died of fevers. Then again it was destroyed by earthquakes in 1862. Lake Amatillan is supposed to be the crater of an extinct volcano. An adjacent volcano, until recently quiet, seems to be seeking a new outlet through a hill lying back of the inactive volcano.

The volcanoes of Fuego, in Guatemala, and Gzalea, in Salvador, not far away, which have long served as safety valves for these restless regions, seem to have become stopped up, causing much alarm to the people of Salvador, who say that there was a precisely similar occurrence before their last great earthquake in 1873.

COTOPAXI BELCHING.

GUAYAQUIL (via Galveston), Jan. 14.—Serious volcanic disturbances have occurred within the last few days. There have been at different places showers of earth and ashes, accompanied by loud rumblings. Cotopaxi's volcano is supposed to be in eruption. The real state of the mountain is unknown, owing to interruption of the government telegraph lines. Slight shocks of earthquake have also been felt.

THE ARROW DISTRICT.

The Story of its First Discovery.

The liveliest mining camp in the State just now is doubtless that at Providence, in the Mojave desert, about 25 miles northeast of Fenner, a station on the A. and P. R. R. Providence is an old camp for the desert, but has had an interval of lethargy. There are some productive silver mines, whose ore was worked in a fine large mill there and the results shipped in big bars of bullion from Fenner. Last year, however, the mill was burned down, and there was a mysterious delay about the rebuilding, which was to be done by the insurance company. So the camp fell into a doze. A few days ago, however, a rich strike of gold was made at the south end of Providence mountain, in a ledge from 20 to 100 feet wide. A grand rush has commenced, and over 300 men are on the ground already. The ore is very rich, and as the ledge is several miles long, a big boom doubtless awaits Providence.

THE FIRST DISCOVERY.

A TIMES reporter sat down to lunch yesterday opposite W. T. Williams, the well-known and herculean attorney in charge of Miss Perkins's $500,000 breach-of-promise suit against Lucky Baldwin. The conversation turned on mines and mining, and thence naturally drifted to the new Providence excitement. Mr. Williams looked interested. He said:

"Well, now, don't you know, that touches me pretty close. They have just 'got onto' that ledge, but I could have told you about it a dozen years ago. I located that gold-bearing ledge in 1873, as you can find by examining the records. I went out there with two chums, that year, after prospecting in several other sections, and we camped near where Providence now is. There wasn't any Providence there then. The mountain had three names, 'Old Dad Mountain,' after an old prospector; Mt. Edgar, and Providence Mountain. We located the ledge, which we knew contained good stuff; and the only reason we didn't hang onto it and work it, was that the

INDIANS WERE TOO BAD.

I shall never forget the experience we had there. The only water anywhere around ran out from a little sort of cave in the rocks, and disappeared about ten feet from the mouth. One morning after the other two boys had gone out to coyote around, I saw a band of about thirty buck Indians at a distance. I just went and crawled back into that cave as far as I could get, and lay there waiting. I had a Winchester and 100 cartridges, but it was a mighty ticklish position. What made it worse was that if they wanted water they had to come almost on top of me to get it. You can be sure my feelings were anything but comfortable. Then the boys didn't come back. The afternoon wore by, and no boys, and I just set it down for a dead moral certainty that the Indians had got them. They finally came in, however, and the Indians missed us. Dr. Mathews was afterwards killed by the Indians in that very cave. And now the camp is showing up rich. A man that I have sent up there says they found our old notices. The spring that used to run from the cave has gone dry, he tells me."

A BIG HOTEL.

Another Long-Felt Want to be Supplied.

It is generally admitted that the most instant need of Los Angeles is a big, first-class hotel, eligibly located. An immense amount of suggestion to this effect has been made by the papers, and a vast deal of "cussing" by inconvenienced visitors, on account of this lack. There is good reason to believe that the l. f. w. is to be supplied, and that at no distant day.

Louis J. Phillips, a wealthy old-timer who resides near Spadra, owns the large and central lot upon which the present county jail and the old adobes stand. Last summer he gave notice to the city and county to quit, as he desired to make improvements there—though the nature of the improvements was not specified. At that time Mr. Phillips had in his mind the erection of a block for offices and rooms; and commissioned Architect B. J. Reeve to prepare plans therefor. Later, however, he sagaciously saw a better investment there, and ordered work on the plans stopped. His intention is now to erect there a huge hotel, three stories high and covering the whole of the lot, which is about 120 feet on Spring street by 204 on Franklin. It will probably be of brick, with stone trimmings and "fixed" inside with all modern improvements. The plans are not yet being prepared, but probably will be soon. It is understood that the building is to cost $180,000. A more desirable site for a commercial hotel could not be found, and everyone will wish the project a speedy accomplishment.

DOWNEY.

Correspondence of the Times.

DOWNEY, Jan. 12.—Another gentle and very timely rain Monday. We have had some sharp frosts, and ice, but I have heard of no damage being done.

Some of the many tourists and home-seekers find their way down to this part of the county.

Mr. Witherspoon and his brother-in-law, lately from Texas, went to the beach, hunting, a few days ago, but did not succeed in finding much game excepting quail and rabbits.

Mr. Banks and other vineyardists are pruning their vines.

Grapes for wine do well here in the "damp belt," but it is too damp for the successful curing of raisins.

We can plainly see seven or eight of the Los Angeles electric lights; the distance is fifteen or sixteen miles. The largest appears about the size of the largest stars.

A late letter from Florida says: "It is very cold this month (Dec.) for Florida. Our oranges have split open badly. Prices are better later in the season, and we are holding on a while." P. T.

COMING ALONG.

The Snow Blockade at Last Broken.

Telegrams received at the depot yesterday brought the welcome news that the seven days' blockade of snow in the Red River country was at last broken. Twenty carloads of passengers left Albuquerque yesterday headed this way, and will arrive Saturday or Sunday. The Phillips excursion will be in Saturday night. Mails will probably not be delivered before Saturday evening, and perhaps not until Sunday.

Myosotis Assembly.

A very select assembly by the Myosotis was held in Nadeau Hall last evening. About sixty couples were present, and a decorously delightful evening was passed by the participants. The floor managers were D. McFarland, Dr. W. L. Wills, H. N. Galloway and H. J. Fleischman.

Insurance Union.

The Los Angeles Insurance Union held its annual meeting last Wednesday, and elected officers as follows: President, W. J. Brodrick (re-elected); Secretary, G. A. Dobinson; Executive Committee, W. J. Brodrick, G. A. Dobinson, M. Kremer, C. H. McNally and W. A. Clinton.

Special Notices.

Gallup Coal Co.—Office 10½ S. Spring st., will receive orders for the Gallup Coal in carload lots only. POST & BARRACLOUGH agents. ja9 10t

WANTED—SITUATIONS.

SITUATION—A young girl wishes a situation to do light or second work; city preferred. Address A. L. 114 Ann st. jan14 3t

SITUATION—By a young man from the East; well educated; writes a good hand; best of references. Address A. W. L., Times office. jan14 6t

VINEYARD MAN—Situation by a first-class vineyard man. Address G. W. P., Times office. jan12 4t

DRESSMAKER—A competent dressmaker from San Francisco desires employment by the day in families. Call or address DRESSMAKER, 220 N. Fort st. ja10 6t

WANTED—HELP.

WANTED—Girls for general housework, city or country. L. A. EMPLOYMENT AND RENTING OFFICE, No. 5 Nadeau Block, near elevator. jan15 1t

WANTED—Experienced book canvassers for "Merwin's Universal Instructor," a large fine work, containing nearly 700 pages, with numerous full-page engravings. A family physician, housekeeper, cook book, farmers', mechanics' and business man's assistant. It contains over 10,000 valuable recipes and useful facts adapted to the wants of every household. Canvassers are wanted immediately for Los Angeles, Pasadena, Colton, Riverside and all the surrounding towns. Agents can make big money, as the commissions are liberal, and the work sells more rapidly than any book ever introduced. Call at 34 N. Spring st. from 10 to 11 a.m., or address W. R. MERWIN, Eleventh st., near Pearl, Los Angeles, Cal. jan14 3t

WANTED—Salesmen to canvass for Collier's publications, Chambers's Encyclopaedia, Shakespeare, Byron, Burns, Moore, etc. Scott, Lever, Lover and Barnum's works. These works are sold on small weekly and monthly installments, and sell easily. Good wages can be earned in Los Angeles and surrounding towns. Apply to JAMES P. WARD, 76 San Pedro st., Los Angeles. jan13 3t

WANTED—Two good barbers; women for general work and waiting; also men and women to canvass on salary. E. W. REID, room 5, Postoffice building. de25 tf

WANTED—Four cooks, 3 chambermaids, 6 girls for general housework. HEWETT & CHESTER, successors to Hyde & Co., 25 S. Spring st. jan13 1w

WANTED—Women desiring employment, who can give good references to apply at the Boarding Home, 119 S. Fort st. ja10 1m

WANTED—Women wishing employment; places promptly secured by calling on Mrs. O. W. DOW, Room 15, Downey Block. oc7tf

WANTED—MISCELLANEOUS.

WANTED—A good watch-dog. Apply 221 N. Main st., Room 10. jan15 1t

WANTED—Everybody to know that J. C. BYRAM & CO. are offering great bargains in all kinds of real estate. Call at their office, cor. Spring and Franklin sts., if you want a cheap house or lot or ranch property. jan13 3t

WANTED—A piano in exchange for city lot. Address A. G., Times office. jan12 6t

WANTED—A child to board; a mother's care given. 352 Los Angeles, cor. Fifth. de23 tf

WANTED—One or more city lots in exchange for land in Beach's Addition to Crescenta Canyada. Apply to SOMES & WILLIAMS, real estate agents, 12 W. First st. de20 tf

WANTED—To exchange carpenter work for a good horse or horse and buggy, or for house painting. Address CARPENTER, Times office. de13 tf

TO LET—ROOMS.

517 SIXTH ST.—Two furnished rooms, $12 per month. jan14 tf

TO LET—Two unfurnished rooms and cellar for light housekeeping, 23 N. Hill st. jan12 3t

22 HELLMAN ST., East Los Angeles.—Pleasant room for lady. jan12 1w

346 S. FORT ST.—Furnished rooms. ja10tf

539 S. FIRST ST.—Three unfurnished rooms for housekeeping; no children. ja10 6t

18 W. PICO ST.—Near Main, four or five rooms for housekeeping. ja9tf

117 OLIVE—Near Temple st.; nicely furnished sunny rooms, with housekeeping privileges. ja9 1w

111 S. HILL ST.—Two unfurnished rooms for housekeeping. de6tf

220 S. FORT ST.—St. Helena House, sunny rooms, neatly furnished; first class location. no10tf

PARK MANSION, newly furnished rooms, single or en suite; pleasant location; fine view; prices moderate. 221 New High. se30 6m

TO LET—HOUSES.

TO LET—One large seven room house, hard finished, grained and calcimined; rent only $16 per month; water free; to party that can give good references; possession immediately if desired. Also one four room house in short time. Southern California Packing Co. M. WELSH, Superintendent. ja7 eod tf

TO LET—A double tenement house (together or separate), making 14 rooms, bath, etc.; only a few blocks from Postoffice, and on street car lines; nice location. Apply to I. B. CORKER, 38 N. Main st. jan14 3t

TO LET—A stable and corral, No. 1 South Fort st. jan14 6t

TO LET—Furnished house. Apply to Mrs. L. M. Thompson, cor. Ninth and Olive. ja9tf

TO LET—Several finely located houses. Call at 36½ N. Spring st. ja9tf

TO LET—Lodging house of 12 rooms on San Fernando st., opposite New Depot, newly papered and painted. Inquire at HORNE & ABEL'S drug store, 716 San Fernando st., or to owner, 32 Courthouse st. Also in same locality, one cottage of four rooms. de16tf

TO LET—New 5-room hard-finish cottage, double parlors, closets, planting lawn, and flowers; pleasant location; cheap. Inquire 633 S. Pearl st., between Seventh and Eighth sts. de23 1mo

TO LET—House No. 364 Tenth st., with three acres of land; $25 a month. Inquire at 20 Wilmington st. de16 1mo

TO LET—Houses in all parts of the city, by J. W. BROWNING, No. 7 S. Main st. de16 1mo

TO LET—MISCELLANEOUS.

TO LET—Vienna Theater, by day, night, week or month. Inquire of JOHN C. BELL, the auctioneer, 126 Nadeau block. de23tf

TO LET—A ranch of thirty acres, six miles from courthouse, at the Cahuenga foothills; furniture, cow and chickens for sale; rent free. Inquire at No. 4 East First st. de18tf

TO LET—Large corral and dairy formerly occupied by Platt Bros., on Los Angeles st., opposite Stengel's Nursery; suitable for cows and horses, with all the corrals and buildings. Apply to JOHN C. BELL, the auctioneer, office 126 Nadeau block. de8tf

BUSINESS PERSONALS.

FOR SOLID INSTRUCTION in Classics, Mathematics and English, send your son to Saint Paul's School, Olive st. ja8 1m

WE ARE PREPARED to do general housework, window cleaning, beating carpets, etc.; whitewashing, scrubbing, cleaning paint, etc. STRONG & MOORE, 123 E. First st. ja6 2w

MRS. SENARD'S Select school for both sexes will reopen January 4th at 149 S. Hill street. j5 1m

JOHN HUNT, contractor, and manufacturer of the thirteen years' standard Clipper Windmill, tanks, pumps and pipes. Jefferson street, West Los Angeles, Cal. ja3 1m

IN THE FIELD to buy and sell second-hand furniture, at my store, 46 S. Spring. H. M. BRISTOL. ja1 1m

REMOVAL—Dr. E. Brunson, veterinary surgeon, will be found at 30 Buena Vista st., Los Angeles. no4tf

AN ENGLISHMAN, LATELY ARRIVED, desires to dispose of the following valuable articles: A new double-barreled breech-loading gun, one rifled and one smooth barrel, price $85; one 5-carat diamond ring, perfectly clear, $350; one cluster diamond ring, pure white, $200; one emerald and brilliant ring, $100. These prices are one-third less than they cost in England. Address S. E. R., Times office. ja9 2w

LOST.

LOST—A sealskin gauntlet glove. Liberal reward if returned to D. McFARLAND, 10 Commercial st. jan15 3t

LOST—A lady's pocketbook containing a sum of money. The finder will be suitably rewarded by leaving it with Rev. P. F. BRESEE, 425 Fort st. jan13 3t

FOR SALE—CITY PROPERTY.

FOR SALE—Decided bargain, in a cottage house of 6 rooms and hall, partly furnished, in a pleasant part of town. The lot is 150x110, covered with old orange trees, lawn, flowers, etc.; will exchange for higher priced dwelling or business property. Call on J. C. BYRAM & CO., cor. Spring and Franklin sts., entrance on Franklin. jan15 3t

FOR SALE—House of four large rooms, 2 porches, 2 fire-places; lot 50x120; all inclosed, picket fence in front; city water; rented till now for $16.50 per month; must be sold; $1100. LAMB & GRIFFIN, 19 W. First st. jan14 tf

FOR SALE—At a bargain, improved city property; also unimproved land in county; part cash and part on time. Inquire of owner, Room 22, Schumacher Blk. jan14 6t

FOR SALE—Or exchange for city property, a first-class lodging house. Call and see at 28 N. Spring st. jan14 6t

FOR SALE—A nice four-room house, hard finished, a large lot covered with fruit trees, in healthy location; this property cost $1800, but on account of leaving city will sell for $1150. Call at 36½ N. Spring st. ja8tf

FOR SALE—Only 13 half acre lots remaining in the Yale-Harvard tract; near two cable lines; fine view and healthy location; price $400 each. One-third cash; balance long time. Also 49 lots on Temple street cable car line; price $12,000; 30 acres, all under city ditch, $175 per acre; terms easy. Apply to BARRETT & FRANCIS, 9 S. Spring st., Nadeau Block. jan3 1m

FOR SALE—San Diego city lots; on account of the demand for San Diego city lots, which I have been offering on the Los Angeles market for the last three days at $40 and $50 each on the installment plan of $5 per month, I have concluded to appoint Skelton & Dow, room 12, Downey block, Los Angeles, my agents, to receive orders and exhibit maps showing location of said lots. D. CHOATE, San Diego. ja1 1m

FOR SALE—Cheap, and when we say cheap we mean it, the fine 11-room dwelling situate northeast corner of Olive and Third sts., opposite the $50,000 Crocker mansion. Investigate and make an offer. CARROLL & FRANKENFIELD, sole agents, 8 N. Spring st. de31tf

FOR SALE—COUNTRY PROPERTY.

FOR SALE—One acre of ground, just outside city limits, close to line of coming Electric Street Railway. Inquire of C. F. SWARTS, 101 N. Los Angeles st. jan14 2t

FOR SALE—Stock and grain ranch of 3376 acres, seventeen miles from wharf, well watered and parts heavily timbered; 1800 acres plow land; two houses, three barns, granary, blacksmith shop, eight miles of fence. For further particulars see photographs and description at this office, or address Box 343, Santa Barbara, Cal. ja9 1m

FOR SALE—40 acres of land on the L. A. & I. railroad, half a mile from Ballona station, at the crossing of the projected Santa Monica and Los Angeles railroad, at a great bargain; one-third cash, balance one and two years at 7 per cent interest. Apply to R. R. TANNER, attorney-at-law, Santa Monica. ja7tf

FOR SALE—Elegant home on Colton avenue, near Colton, San Bernardino county; house with seven rooms, all modern improvements; about 5 acres of land, set in citrus and deciduous fruits; 1½ acres Muscat raisin grapes; only $1000 down, balance to suit purchaser. Apply to J. D. BETHUNE, U. S. Land Office, Los Angeles. de23tf

FOR SALE—Alfalfa lands we make a specialty of. HEFFNER & HAIZLIP, 16½ N. Main. de22 tf

FOR SALE—32 acres of improved land near Anaheim; good buildings. For particulars inquire of W. A. BECKETT, Westminster. de22 2w

BARGAINS can be had in Beach's Addition to Crescenta Canyada in tracts to suit by paying one-third down, balance in 3 years at 8 per cent. Apply to SOMES & WILLIAMS, real estate agents, 12 W. First st. de20 1m

FOR SALE—In Beach's Addition of Crescenta Canyada, in lots of three acres or more, to suit purchasers. Apply to SOMES & WILLIAMS, real estate agents, 12 W. First st. de20 1m

FOR SALE—California homes of all kinds. Alfalfa lands, no irrigation needed. G. A. MILLARD, Compton. de12 1m

SANTA ANA Valley Lands, demand increasing. G. Z. Culver, agt., 34 N. Spring. no14tf

FOR SALE—Or will exchange for city property, from 3 to 7½ acres moist land, 1½ miles west of University; variety of fruit in bearing; gum grove; fine well of water; good barn; boxhouse, etc. WALKER, House Mover, 320 San Pedro st. au22 tf

FOR SALE—MISCELLANEOUS.

FOR SALE—Platform spring wagon, canopy top, or will exchange for good top-buggy. Second house west of Figueroa, on Jefferson. jan15 2t

FOR SALE—Iron Sulphur Water, by the leading grocers and druggists. ja15 tf

FOR SALE—A splendid English breech-loading shot-gun; finest St. Bernard Damascus barrels; tripple wedge; every improvement. Call 18 Commercial st. jan14 3t

ENCYCLOPEDIA BRITANNICA—Last edition (American reprint), library binding, for sale by G. C. DUAN, No. 5, Nadeau Block, near elevator. Liberal discount. jan14 2t

FOR SALE—Creamery; stock and implements of a well stocked dairy, and lease on 3500 acres of land; 80 acres in alfalfa; rent low; will be sold at reasonable figures. Apply to JOHN HANNA, Real Estate Agent, over First National Bank. jan13 2w

FOR SALE—Furniture; party going East desires to sell the entire furniture, carpets and kitchen ware of a 7-room house; all new, having been in use but a few months; a bargain to the right party. Call at 111 South Main st. jan13 6t

FOR SALE—A government claim, with improvements; 320 acres in Antelope Valley. Address S. H., South Pasadena, Cal. ja10 6t

FOR SALE—Furniture of four rooms, complete for housekeeping. Call at 36½ N. Spring st. ja8tf

FOR SALE—Diaries for 1886 at OLMSTED & WALES'S, 19 W. First st. jun22

FOR SALE—Mortgages, $1750 at 11 per cent, $3500 at 10 per cent, at their face value. Apply to BARRETT & FRANCIS, Nadeau block, Spring st. de25 1m

FOR SALE—An upright Somer piano for sale or exchange for a desirable city lot. Inquire at the Nadeau Restaurant. de27tf

FOR SALE—Seats in Los Angeles Board of Trade and Produce Exchange for $100. Address R. H. S., San Gabriel. de20 tf

FOR SALE—Mortising machine cheap, by SOMES & WILLIAMS, 12 W. First st. de11tf

BUSINESS OPPORTUNITIES.

FOR SALE—Owner going East; the business known as the Los Angeles Bargain House, 37 South Spring st.; stock and fixtures nearly new; location best in the city; business light, clean, pleasant, profitable and strictly cash; suitable for gentleman or lady; small capital required; call. jan15 tf

FOR SALE—First-class restaurant, doing good business. Address X., Times office. jan15 2w

FOR SALE — One of the best paying grocery, coffee and tea stores in the city, on one of the best streets and inside the business portion; proprietor wishing to sell on account of poor health; an examination of books can be made, to show the amount of business transacted. Address, for one week, GROCER, Times office. jan14 6t

FOR SALE—A rare opportunity for a good business man to buy an interest in the best paying business, for the amount invested, in Southern California, if applied for immediately; good reasons given for selling. W., Times office. jan13 tf

FOR SALE—Or rent, a corral in a good location, and doing a good business. Reason for disposing, poor health. Call at No. 4 southeast corner Main and First streets. j5tf.

WANTED—A second partner in a real estate office. Apply at 20½ S. Spring st. de31tf

HOTEL GLENWOOD—Business and property for sale at a bargain; best hotel business for the money in the State. F. A. MILLER, Riverside. de24 1m

FOR SALE—LIVE STOCK.

FOR SALE—Choice family cow, by S. K. LINDLEY, cor. Walnut ave. and Glowner street. jan15 3t

FOR SALE—A well-bred, beautiful bay mare pony, 5 years old, sound and kind; good in single or double harness, and broke to saddle. Inquire of TARBLE & SWARTZ, Agents for Frazier road carts, 101 and 103 N. Los Angeles st. jan14 2t

FOR SALE—A large, fine family horse, with phaeton. Inquire at 451 S. Main st. jan13 6t

FOR SALE—Family horse and buggy complete; cheap for cash. Call at 128 Chestnut st., East Los Angeles. ja10 6t

FOR SALE—Fine cow, cheap. Call at 36½ N. Spring st. j3 tf

FOR SALE—First-class gentle family horse, 8 years old. Inquire of the owner at No. 109 N. Charity st. de23 tf

ROOMS AND BOARD

TO LET—Furnished rooms, single or en suite, with board. 426 S. Spring st. Mrs. M. A. EDMONSTON. ja7 2w

TO LET—141 and 143 South Fort street; two sunny furnished rooms, with board; table boarders accommodated. je3tf

TO LET—Large sunny furnished rooms, with board, at Mrs. A. O. VAN TREES', No. 123 Courthouse st. de27 1m

HERMOSA VISTA—A first-class house, with lovely surrounding, purest air and water, in South Pasadena, half hour's ride from Los Angeles. Hack for passengers at Raymond Station at 9:15 a.m. and 3:35 p.m. de23tf

TO LET—Sunny rooms, single or en suite, with board. MRS. E. W. HOLLINGSWORTH, 221 S. Main st. no6 tf

TO LET—Rooms, single and en suite, with board; southeast cor. Spring and Fourth sts. MRS. TANEY. no1tf

JOHNSON MANSION—Rooms single or en suite, with or without board. 181 New High st. oc22tf

MONEY TO LOAN.

MONEY TO LOAN—On first-class real estate security. Rooms 12 and 13, Allen Block, Temple and Spring sts. jan15 2t

MONEY TO LOAN in sums of $1000 and upwards. MATTHEWS, BEATTY & STAUNTON, 6, 7 and 8 Schumacher block, opposite Postoffice. de11tf

$20,000 TO LOAN—In one sum; also smaller amounts as desired. BENT & ROWAN. se

MONEY TO LOAN—On first-class real estate security. McKOON & BRODTBECK, No. 19 N. Spring st., opposite Postoffice. au28 tf

COULTER'S

JANUARY

Consolidation Sale.

Two stores thrown into one, at

Spring & Second Sts., Los Angeles.

At end of this month.

GENUINE BARGAINS IN DRY GOODS.

500 Pairs Pure All-Wool Blankets.

My own manufacture, will be sold at factory prices.

5000 Yds. Pure Wool Flannels.

Always encourage home productions when you save by it.

Remnants and Odds and Ends regardless of cost.

The Goods Must Be Sold.

Bargain Counters all Over the House.

LADIES, now is your time to buy

CLOAKS.

You shall have them at lower prices than they were ever offered. Come and see.

GENTLEMEN, DON'T FAIL TO CALL FOR

Underwear and Shirts.

Ladies, we have BEAUTIFUL LACE CURTAINS. A choice stock of Portiers. Call and see.

B. F. COULTER,

ja3 tf Hollenbeck Block and Baker Block.

GREAT

VINEYARD

Auction Sale.

AUCTION

ON

TUESDAY, JAN. 19th,

AT

SIERRA MADRE VILLA,

At 2 O'Clock P. M.,

100 ACRES

OF

Vineyard & Residence Property

In the beautiful San Gabriel Valley, in lots to suit, adjoins and formerly a part of the celebrated Sierra Madre Villa Hotel property. Contains 20,000 choicest variety of French vines in bearing. Only one mile from Pasadena town limits. Magnificent view of valley and mountains. All trains of Los Angeles and San Gabriel Valley railroad stop in front of this property. Half the purchase money can remain on mortgage at low rate of interest.

Parties desiring to visit this tract before the day of sale can leave Los Angeles on the 9:45 morning train and get out at Lamanda Park Station, or take carriages from South Pasadena.

Full particulars of

S. D. HOVEY,
411 Montgomery st., San Francisco.

Or of JOHN C. BELL, Auctioneer,
de30td 126 Nadeau block, Los Angeles.

Moxie Nerve Food.

Is a delightful Non-Alcoholic Beverage.

Is a Certain Cure for Mental and Nervous Exhaustion.

Is Free from Quinine and stimulants.

Is as Harmless as Milk.

Is Cheaper than Medicine.

Is indorsed by Thousands and

Is for sale by DRUGGISTS and GROCERS.

GIVE IT A TRIAL.

40c a Bottle. $4 a Dozen.

no4 1m

For Fifteen Days Only.

Gold Medal New Orleans Exposition, 1885. Over 20,000 now in use. Patent applied for.

$1.00

Common Sense Pillow Sham Holder and Lifter.

ALL WIRE. NO WOOD.

No springs, no brackets to get loose, no joints to wear out.

It locks itself up and cannot fall down. It will last forever, and never get out of order. Any one can put it on.

Agents wanted in every town; 200 per cent profit. Send $1 for sample to COMMON SENSE P. S. H. CO., 107 S. Main Street, Los Angeles.

N. B.—Beware of imitations. All persons are cautioned against purchasing holders similar to ours, except from authorized agents, as both purchaser and maker, as well as the vendor, will be prosecuted to the full extent of the law. ja3d&wlm

To Merchants, Liverymen, Capitalists

FOR SALE, RENT OR EXCHANGE.

ROOMY WAREHOUSE, SUITABLE FOR factory.
Extensive stabling and corral.
Building site for factory or lodging house.
All in best business part of city, and in one or more lots to suit purchaser.
MATTHEWS, BEATTY & STAUNTON,
de27 1m 6, 7 and 8 Schumacher Block.

STANTON,

The Leading Photographer of Southern California.

T. E. Stanton's gallery, Temple block, Los Angeles, has long had the reputation of furnishing the most artistic photographs in the city, and the proprietor is now better prepared than ever before to please the public. His work has repeatedly been pronounced the best by competent judges, and an inspection of his boudoirs, cabinets and other portraits will show that he is patronized by hundreds of the best citizens of Southern California. He makes a specialty of large portraits, life-size or smaller, as may be desired. He has always on hand choice stereoscopic views of Los Angeles, just the thing to send to Eastern friends.

ADAMS BROS.,

DENTISTS,

No. 23 South Spring Street,

Between First and Second. Rooms 4 and 5 over Mosgrove's Cloak House.

Gold fillings $2 00
Amalgam and platina fillings 1 00
Painless Extraction of teeth by vitalized air or nitrous oxide gas.
Teeth extracted for 50 cents.
Best Sets of Teeth from $6 to $8.
We guarantee a perfect fit.
Office Hours: From 8 a.m. to 5 p.m.; Sundays, 10 a.m. to 12 m.
None but regular graduates employed in this office. jan 3

High Class Restaurant.

SPLENDID OPPORTUNITY TO OBTAIN a genuine well-established business in most fashionable part of city. Shop fittings of latest and most elaborate description. For sale solely on account of ill-health of proprietor. For sale only by MATTHEWS, BEATTY & STAUNTON, 6, 7 and 8 Schumacher Block, Los Angeles. ja5 1m Opposite Postoffice.

LOS ANGELES DAILY TIMES.
PUBLISHED
EVERY DAY EXCEPT MONDAY,
BY THE TIMES-MIRROR COMPANY,
PROPRIETORS.
H. G. OTIS. H. P. BOICE.

Office: Temple, Main and New High Sts. (Principal entrance, 9 Temple st.

TERMS OF SUBSCRIPTION:
BY MAIL, POST PAID.

One copy, one year	$7 50
One copy, six months	4 00
One copy, three months	2 00

PAYABLE INVARIABLY IN ADVANCE.
Delivered by Carrier at 20 cents per week, or 85 cents per month.

WEEKLY EDITION (THE MIRROR).

One copy (8 pages), one year	$2 00
One copy, six months	1 00

INVARIABLY IN ADVANCE.

ADVERTISING RATES at the Business Office.

THE TIMES is sold on all railroad trains going out of Los Angeles.

SUBSCRIBERS, when writing to have their address of their paper changed, should also state the former address.

CORRESPONDENCE solicited from all quarters. Timely local topics and news given the preference. Use one side of the sheet only, write plainly, and send real name for the private information of the Editor.

Entered at the Los Angeles Postoffice as second class matter.

The Times.

ENLARGED SHEET

FRIDAY, JANUARY 15, 1886.

The Donavin Letter, and the "Kids" of Ohio.

The barefaced frauds and corruption of the "Kid" faction of the Democratic party in Ohio seem at last to be about to be exposed. The exposure will doubtless be a nasty revelation of degraded human nature; but, as the New York Herald reflects, "the widest publicity can do no harm, but only good."

The "Kid" faction is led by the younger men of the party, its acknowledged chief being McLean, of the Enquirer. In order to gain ascendancy, it was necessary for the "Kids" to dispose of Ward, Pendleton, Thurman and others who had borne the brunt of many party fights, and who had the confidence of the masses. One after another these men were driven to retirement, Thurman, "the Old Roman," being shelved two years ago by the election of "Papa Payne" to the Senate. Payne had been in Congress, but was inconspicuous except for his connection, through his son Oliver, with the Standard Oil Company, one of the most hated corporations and monopolies in the Middle States. After the election, which it was charged at the time had been corrupt, the Legislature became known as "the Coal-Oil Legislature." Threats were made at the time that there would be an exposure, but nothing ever came of them; and the "Kid" faction grew bolder, carrying their methods into the last October election at Cincinnati, where the undisguised forgeries and frauds equaled Tweed's brilliant feats. They also insisted on controlling the appointments for the State, ignoring the "Mossbacks," as the other faction delights to call itself. Apparently the latter were not able to convince Mr. Cleveland of their claims, and the matter has culminated in an open declaration of war, which the "Mossbacks" will carry on in the Senate, in an attempt to show that various of the appointees are conspicuously unfit for he positions they hold, and that the Senate should not confirm them. Should they make good their claims, "Papa" Payne will lose caste with the President, as the appointees are his. The "Mossbacks" will secure the appointments, and the back of the "Kid" power will be broken.

As the first step of this plan, a well-known Democrat of the State, Col. S. K. Donavin, has addressed Senator Payne an open letter, which Eastern papers have given a wide circulation, and which will be followed by others. The New York Herald thinks this letter may be the beginning of a very grave political event.

The letter is quite lengthy, and we give only enough to show its character and the charges it makes. After speaking of the dignity of the Senatorial office, Col. Donavin says (the italics being ours):

"It is a singular fact in the history of the State of Ohio that they who have filled this honorable position, with one exception, have been men eminently fitted for it, and, what is still more a matter of congratulation, were elected without corruption. This last expression compels me to meet an issue which I intended to raise.

"You, sir, are the exception: *The place you now fill was not honorably nor honestly attained.* In truth, sir, unfortunately for you, and still more so for the State of Ohio, you are filling a place from which honor would stand aghast were it asked to assume it."

* * * * *

"A few weeks before the Legislature convened a number of *men, whose names I will give you* when you ask for them, made mysterious visits through the State. *The purpose of their visits was to corrupt the men who had been elected Democratic members of the Legislature. They succeeded.* In the early days of the week, immediately preceding the meeting of the Legislature, certain gentlemen presented themselves at the Neil House, in the city of Columbus, professing to be your friends. To your credit, sir, you were not present; but your close intimates were. Your son, Colonel Oliver, was there; Colonel Thompson and John Huntington were there. These gentlemen are, or were at the time connected with a corporation known as the 'Standard Oil Company.'

* * * * *

"*Your campaign, as conducted by your son and his intimates, presented a startling exhibition. Every essential to a great contest for such a great honor was absent, except one. The only quality present was money. That quality your friends exhibited in the most lavish profusion.*"

Leaving this subject, he touches the Senator up as follows upon his former congressional campaign:

"Will you pardon a diversion? I have in my mind's eye two campaigns which were made for Congress in the State of Ohio. One was made by a young Democrat named Thurman, in what was known as the Chillicothe District. That campaign cost less than $300. The other campaign took place in later years in a district in the northern part of the State. If your memory is not dulled by years you will remember it. I do not think that you made any expenditure in the canvas. But he who was the candidate of the Democratic party had sons, and they were rich in themselves and for their ambitious father. It would surprise you were I to tell you of the fabulous sums that were spent to secure the triumph of the father. In extremely vulgar parlance, 'the old man got there' after an expenditure of money which, compared to that of which I have spoken, was as the mighty river to the rivulet."

The contrast between the public services of Thurman and Payne is recited in scathing language; and he finally suggests a comparison between him and his colleague in the Senate, Mr. Sherman, who, despite Democratic frauds, has just been triumphantly re-elected for another term:

"Some are comparing your relations to the State with that of John Sherman. This is unfair to you, and, therefore, I have most earnestly protested against it. Mr. Sherman has had such large opportunities. Keen in his appreciation of them, and, no doubt, eagerly anxious to serve his country, he has taken advantage of them. It would be unjust to you to compare you with a man who has indelibly impressed himself on the domestic policy of this country."

It is thought at Washington that charges of so grave a character, and so direct, must lead to an investigation by the Senate. But whether they do or not, the power of this corrupt faction in Ohio seems to be toppling. Thurman received the complimentary vote of the Democratic caucus for the Senate; and apparently McLean was dropped by the Legislature he had elected to choose himself. And to crown all, the Democrats of the Ohio Senate are considering whether it would not be a politic act to oust the Cincinnati Senators and seat their Republican contestants, thus repudiating entirely McLean and the shameful frauds of October.

Progress.

There has been some complaint among our residents about the cold weather that Los Angeles has experienced within the past few weeks. Our nights and mornings have been decidedly cold, and heavy wraps have been in demand. But notwithstanding the unusually low temperature, our citrus fruits have escaped damage, and even the sensitive banana shows no signs of injury.

The temperature throughout the country has fallen remarkably low. Nature in some sections of the South has been guilty of unheard-of freaks, and has really seemed in a disordered condition. We certainly have no reason for complaint, for all conditions are favorable for a year of unparalleled prosperity throughout this section. We look to see Southern California take a long leap forward during the next twelve months. Nothing exists to block the wheels of progress in our midst. The rains have come opportunely—the best conditions exist for crops; capital is pouring in and seeking investment; new industries are being created, and a sense of hopefulness and security exists that is cheering to the man of business in every department of labor. Unremitted growth is the order of business in this part of the State for the present and the future.

WASHINGTON.

How Statesmen Manufacture Capital for Themselves.

[SPECIAL CORRESPONDENCE OF THE TIMES.]

WASHINGTON, Jan. 7.—It is asserted here now that the changes in the rules of the House of Representatives will not result in increased appropriations, although the general impression is to the contrary. As a matter of fact, a division of responsibility in legislation results in increased expenditures, and so far there does not seem to be any good ground for supposing that there will be any deviation from this rule as far as Congress is concerned. The changes in the rules are somewhat in the nature of an experiment, but about everybody now says that they will probably work smoother and better than the old code. Now that the committees have been appointed, there is nothing left for Congress to do but to settle right down to hard work. It will not be many weeks before there will be the usual talk about a short session. The Chairmen of the committees having the appropriation bills in charge will come to the front and gravely announce the "old and wormy chestnut" that Congress will be ready to adjourn not later than the 1st of June. Those who are familiar with the matter are of the opinion that the long session could just as well be curtailed into five months as to run for a longer period. Of course, the growing business of the country at large takes more and more of the time of the national legislature, but this is by no means the reason why our lawmakers sit month in and month out and make such little progress. If the Congressional Record should be abolished the sessions of Congress would be shortened one-third, and more work would be accomplished than is done now. But the members are very tenacious of their right "to appeal to the Record," when there is not one of them but who knows that that fearfully and wonderfully made periodical is falsified a hundred or more times in each and every issue. If the Record was a careful and accurate report of the proceedings of Congress, it could not be said that it is the one great obstacle to short sessions. Members would be more careful and would prepare their speeches with greater deliberation than they do now. At present, if two men get into a wrangle and both make exhibitions of ill-temper which they regret in cooler moments, they have it expunged. The fact that each member knows he can change the record of the actual proceedings of Congress, without any especial limit being set upon his power in this direction is the one fact which is the cause of all these disgraceful affairs. When a member of Congress can correct a blunder, which, perhaps, he has made with a deliberate intent, but with a lack of foresight, and then can make the official record say directly the opposite to that which he uttered, there is no limit to the deception which he can practice upon his constituents and the country at large. So great has this evil grown, and so pernicious has it become that there are numerous instances on hand where members have not only changed their own language, but that of others who took part in the debate so as to make it correspond. Nearly every session of Congress, resolutions are introduced prohibiting changes from what was actually said in debate, but they are strangled with a celerity that is not only surprising but humiliating as well. Both Senators and Representatives who are full of other kinds of reform clean to the muzzle look heavenward with a hypercritical smile when these resolutions come up, and sit down on them with promptness and firmness. The record of the debates of Congress are simply a useless mass of rubbish. Speeches which were never heard in the halls of national legislation are there displayed in full. Other speeches which might throw light upon some important historical event, but which at the time members afterward thought were delivered at inopportune moments, are absent. In the cross-fire of a running debate the charges are even more startling. Then again it is amusing to note the manner in which some of the speeches are set forth in the "Record." The favorite place for a speech is on the front page of the Record. Three or four scare head-lines and a verse or two of poetry, or a quotation from Shakespeare, is the favorite style of attracting attention to the address. So great is the pressure for this front page that members frequently hold back their speeches for days so that they shall appear in a conspicuous place. Thus it happens that the first two or three pages of to-day's Record will probably contain a speech delivered a week or two ago. There are scores of instances at every session of Congress where members send out printed portions of the Record to their constituents containing speeches which were never delivered, but which look as though the words "applause," "great applause," "sensation," "hear, hear," "laughter," etc., had been sprinkled in with a pepper-box. It is understood that an attempt will be made to correct this growing abuse during the present session of Congress, but it will probably fail. The great difficulty is that there are so many members who could not possibly make any showing to their constituents unless some such vent was left for their unexploded eloquence. An amusing incident happened in the last Congress. A certain Eastern representative who has heard nothing less loud than the discharge of a pack of artillery for the last twenty years, and who always speaks in a tone a trifle above a whisper, arose and read a long-winded oration. Men who were sitting beside him hadn't the slightest idea of what he was saying, but he went on nevertheless, and "orated" with the most impressive gestures for over an hour. Then he sat down and sent his manuscript to the official reporters. As it appeared in the Record, one would have thought that the speech caused the greatest enthusiasm of any which had been delivered in Congress since Webster's reply to Hayne. As the types made it appear, the entire House of Representatives literally rose up to him and crowned him the modern Demosthenes. If the effort to put an end to this deception and abuse meets with success, it will be the most practical reform which Congress can possibly make.

A certain fashionable mamma said the other day: "This is the era of the reign of the blonde. Brunettes are pretty, of course, but the correct thing now for ladies is to have light hair. Wear wigs? Why no, bless you. There is no need of that. I can tell you how it is done, because all the young ladies whose hair is not light enough, are doing it every day. The secret is in the application of a wash made from salts of tartar. At first it will turn black hair a sort of a chestnut, gradually it will get lighter and lighter, until finally it comes out a beautiful golden. Hair colored by the application of salts of tartar can be detected a square away by any woman. It makes the hair harsh and brittle, but the girls think it is the proper caper, and of course that settles it. The girl with natural blonde hair which looks as though it had spun gold run through it, can flatter herself that she is the envy of any woman who knows anything, and who has any respect whatever for the iron rule of sweet fashion."

The proposed bureau changes in the Navy Department, which come under the plan contemplated by Secretary Whitney, are being discussed with more than the customary vigor by the "old salts" who are temporarily away from the "briny." Secretary Whitney is said to be in favor of reducing the number of bureaus to three, and so far, the naval officers here are about evenly divided as to its effect upon the service. All of the bureau chiefs, their friends, and their friends' friends are looking with disfavor upon the subject. The remainder of the officers who are not having quite such a good time, are, figuratively speaking, slapping the Secretary on the back, and telling him to go ahead full steam. If any change is to be made the vast majority of the officers hope that the bureau of Naval Intelligence shall be relegated to the shades of oblivion. As at present constituted, the Bureau of Naval Intelligence appears to be composed of a minimum of young naval officers, who can dance the German and tell tales out of school with a minimum of real intellectuality. The bureau was originally started for the collection and dissemination of information of interest to the service. Now the old sea dogs say that it is a sort of detective agency, where the spies and informers have their headquarters. No bureau of the department is one-tenth as unpopular as this one, and if the Secretary decides to abolish it, he can rest assured that it will meet with the heartiest good-will of the vast body of the officers of the navy. C. F. T.

A Sensible Move at McDonnell's Drug Store, 271 North Main Street.

The enormous profit usually realized by the retail drug business is an imposition on the buying public, and is far in excess of Eastern prices. The purest drugs can and shall be sold as low as in Chicago or New York. For instance, we will sell you—

One pound best gum camphor, 25 cents—regular price, 60 cents.

One bottle Hoyt's cologne, 15 cents—regular price, 25 cents.

One cake Colgate's cashmere boquet soap, 25 cents—regular price, 35 cents.

Our prices for everything else are all as low as in the East.

Prescriptions compounded by experts only, and 400 per cent. profit is not charged.

Remember! McDONNELL, The Druggist.

The Best Known Remedy

For any disorder of the nerves or neuralgia is Dr. Henley's Celery, Beef and Iron. It can be taken into the most dainty stomach with safety.

Prof. De Lery, St. Elmo Hotel,

Professor of the French and Spanish languages and literatures. Also, lessons in chemistry, with a full set of chemical apparatus for the use of my pupils.

Skillful, reliable and thoroughly scientific dyers at the Great American Dye House, No. 9 Aliso street.

Choice Grape Cuttings

For sale. E. L. Mayberry, San Gabriel, California.

W. C. T. U. will meet to-day at 2 p. m., instead of 2:30 p. m., on account of revival meeting.

Dr. Henley's Celery, Beef and Iron

Is a fabulous discovery. Celery is the greatest nervine known. Beef is nutritive and invigorating. Iron is a tonic for the brain.

The Woman's Exchange.

All kinds of useful and fancy work and home cooking received to be sold on commission, 17 S. Main street.

Gentlemen's clothes cleaned or dyed and repaired at short notice at MARTEEN'S, No. 9 Aliso street.

Dr. Henley's Celery, Beef and Iron restores lost vitality and gives new life and vigor.

The Foreign Physicians.

The most eminent German and English physicians are now recommending celery for neuralgia. Try Dr. Henley's Celery, Beef and Iron.

Dr. T. C. Kiger has extraordinary remedies for cancer, eczema, tumors internal and external, warts, scald head, moles, all unsightly eruptions on the face; rawness of children, causing crying night and day, piles, diptheria, old sores, corns, biliousness, dyspepsia, rheumatism and many other diseases.

Dr. Henley's Celery, Beef and Iron cures dyspepsia and indigestion.

McKoon, Penny & Brodtbeck

Have a choice piece of land near heart of the city for sale cheap. It will make about fifty lots. 19 N. Spring street.

Lorb's Piano Parlor, 41 S. Spring Street.

Genuine Boardman & Gray piano, direct from Albany, N. Y. Call and see them.

At G. W. Robbins & Co.'s,

Wholesale and retail dealers in furniture and manufacturers of upholstered goods, No. 255 Upper Main street, bargains in everything in their line are offered. Take a look at Robbins's patent bed-lounge, a splendid article—only $12.

The Fourth East-Bound Missouri Pacific Excursion,

In charge of Maj. Lewis, leaves San Francisco January 26 and Los Angeles January 27. Emigrant rates; express train; fully equipped sleepers, with colored porters; to St. Louis without change; no extra charge. Also Pullman excursions by special train from Chicago, St. Louis, and all Eastern points, to California every month. Leave address of your Eastern friends who may wish to take advantage of this rare chance and low rate to pay you a visit. For further information apply to E. G. Rail, Passenger Agent Missouri Pacific Railway, St. Elmo Hotel, Los Angeles, Cal., from 10 a. m. to 12 m. daily.

E. F. Moorhouse, 116 S. Spring St,

Jobbing in carpenter work. Stepladders and orange ladders a specialty. Agent for Centennial windmills. Plaster paris ornaments for sale, put up and guaranteed.

A Rare Bargain.

We offer one of the choicest corners in the city at an absolute sacrifice; must be sold at once—party must have money. McKoon & Brodtbeck, 19 N. Spring street.

Etchings and Rare Engravings.

An etching, neatly framed, makes the most desirable of Christmas presents. Visitors to San Francisco are welcome to inspect collection. Correspondence invited. W. K. Vickery, 631 Market street, under Palace Hotel, San Francisco.

Beardless Barley

For sale. E. L. Mayberry, San Gabriel, California.

Dr. Henley's Celery, Beef and Iron, used before meals, creates a healthy appetite.

Running sixteen hours a day to accommodate the great rush and increasing business. No. 9 Aliso street.

Metaphysical Healing

Taught and practiced. MISS COOLEY, 263 South Spring street. Hours 9 to 12 a. m. and 7 to 8 p. m.

Call on Dr. Kiger and have the moles, pimples, tumors, warts and roughness removed from your face. Cancers, rheumatism, granulated lids, corns, catarrh and all diseases treated.

Away ahead of all competition, as far as the zenith is above the nadir, is the Great American Dye House of HORATIO MARTEEN, No. 9 Aliso street.

Electro-Magnetism, the New Means of Cure

Dr. E. Robbins' Electro-Magnetic Institute, corner First and Spring streets, entrance on First street, is now fitted up, at considerable expense, with everything that is necessary to cure chronic and so-called incurable diseases, by the finest electrical apparatuses in the world. Turkish and Russian baths; also electric sulphur baths. Dr. Robbins has had several years' experience in the Australian colonies, San Francisco, Salt Lake City, Denver and three years in Los Angeles, and hundreds of leading citizens can testify to the wonderful effects of electricity in curing cases of chronic diseases when all else had failed, and therefore all persons suffering should try this new remedy before abandoning all hope. After every treatment the patients are treated with the Massage treatment, by persons of their own sex. The Doctor Diagnoses disease without explanation from the patient, free of charge. His office hours are 8 till 12, 1 to 5.

Amusements.

GRAND OPERA HOUSE.

For TWO NIGHTS and Saturday Matinee,

January 15th and 16th, 1886,

CHARLES L. DAVIS'S WORLD RENOWNED

ALVIN JOSLIN COMEDY CO.,

Celebrated

Operatic Solo Orchestra and $10,000 Challenge Band.

NEW SCENERY.

180 Laughs in 180 Minutes!

Dress Circle $1.00
Balcony .... .50
Reserved seats now on sale without extra charge. jan12 td

TABERNACLE.

Los Angeles

BAND OF HOPE ENTERTAINMENT,

On Friday Evening, Jan. 15, '86,

At 7:30 sharp.

PROGRAMME,
Read by Master Willie Pinney.
March.
Responsive Exercises.
Song—"Dare to Do Right" .... Band of Hope
Prayer.
Recitation—"The Little Shoes" ... Ella Pinney
Recitation—"A Busy Small Boy" .... Master H. Gleason
Song and Whistle ... Flora and Eddie Pearson
Recitation—"A Little Girl o' Resolution," .... Rose Neville
Song—"Tempt us Not" .... Band of Hope
Recitation—"Wearing the Badge" .... Master Johnny Adams
Recitation—"Pledge the Children" .... Alice Meyer
Recitation—"Temperance Boots" .... Laura Charnock
Recitation—"Sacramental Wine" .... Master Eddie Baxter
Cornet Solo .... Norman Martin
Dialogue—"Charley's Ways" .... Lizzie Meyer, Mary Beebe, Pearl Gleason, Willie Baker
Song—"What a Happy People" ... Band of Hope
"Uncle Ebony's Temperance Stump Speech" (in costume) .... Master Charley Binford
Solo and Chorus—"Keep in de Middle ob de Road," by request .... Maudie Reese and others
Recitation ....
Collection.
Presentation of Banner—Painted by Flora Pearson, a member of the Band of Hope
Presentation Speech—By her sister .... Hattie Pearson
Song—"The Drunkard's Child" (in costume) .... Florence Longley
Song—"Temperance Boys and Girls are We" .... Band of Hope
Benediction.

Admission Free.
YOUR PRESENCE IS SOLICITED. jan15 1t

GRAND OPERA HOUSE.

THREE NIGHTS ONLY
And Wednesday Matinee, commencing
Monday, Jan. 18, 1886.

MONDAY NIGHT, January 18, **Widow Bedott.**
TUESDAY NIGHT, January 19, **Strictly Business.**
WEDNESDAY MATINEE, January 20, **Widow Bedott.**
WEDNESDAY NIGHT, January 20, **Strictly Business.**

A Whirlwind of Laughter! Brilliant engagement of California's favorite Comedian,

C. B. BISHOP,

Supported by the young and talented actress, **Miss Anna Bayle,**

And a powerful and well-selected company of comedians, in the two great comedies, A. C. Gunter's immensely successful Melodramatic Comedy,

Strictly Business,

And the popular farcial funny play, **Widow Bedott.**

These two successful comedies have met with unprecedented success at the Standard Theater, San Francisco, during the past season, and this excellent company engaged for the above productions includes many favorites from the principal San Francisco theaters.

A comedy for the people, the funniest of funny plays, you will laugh, you will roar.

Reserved seats now on sale at the Grand Opera House box office without extra charge. jan13 td

GRAND OPERA HOUSE.

The Musical Event,

For three nights and Saturday Matinee, COMMENCING JANUARY 21st,

ORQUESTA TIPICA MEXICANA,

Direct from their triumphant success of eight weeks at the World's Exposition, composed of the following Premier Mexican Artists, from the principal conservatories of Mexico, and conducted by the famous director and composer, SENOR CARLOS CURTI.

SENOR A. FIGUEROA, Violin characteristic. Formerly first violin at the Casa-de-la-Opera, and the recipient of the first prize of the Conservatory of Paris.

SENOR JUAN CURTI, Premier Harp Soloist. Professor Conservatory of Mexico.

ANDRES DIAZ DE LA VEGA, Bandolon Soloist.

ENCARNACION GARCIA, Salterio Soloist.

PEDRO ZABINANA, Bandolon Soloist.

Senor Mariano Pagani, Bandolon Soloist.

Sr. Antonio Curos, guitar soloist; Sr. Enrique Palacios, first violin; Sr. Anastacio, flute; Sr. Rafael Galindo, violoncello; Sr. Opolonio Domingues, bandolon; Sr. Vicente Solis, bandolon; Sr. Pantaleon Davila, guitar basso; Sr. Mariano Aburto, salterio; Sr. Buenaventura Herrera, viola; Sr. Jose Borbolla, bandolon; Sr. Fermin Zarinana, guitar; Sr. Vida Ordaz, bandolon; Sr. Pedro Avila, guitar; Sr. Julio Fenile, guitar; Sr. Eduardo Gabrielli, cello; Sr. Gregorio Gonzales, pianist.

The orchestra will wear the original CHARROS COSTUME, presented to them by the Mexican Government, each one being a marvel of beauty and wealth.

JUAN CURTI, Sole Manager.
GREGORIO E. GONZALEZ, Assistant and Business Manager.

Box office now open for the sale of reserved seats without extra charge. jan15 td

Homeopathic Physicians.

H. C. Jessen, M. D.,
HONORARY MEMBER OF THE HOM. Med. Soc. in Copenhagen. Corner First and Fort sts. Office hours, 10 a. m. to 12 m., 2 to 5 and 7 to 8 p. m. jal9 1m

Dr. J. S. Owens,
HOMOEOPATHIST AND SURGEON. MAKES a specialty of diseases of women. Also all forms of chronic diseases. Office hours 10 a. m. to 12 m.; 2 to 5 and 7 to 8 p. m. Office in Postoffice block, rooms 6 and 7. Night calls answered at office. Telephone 192. mar4-d&w-tf

G. H. BEACH, M. D. G. F. MOHN, M. D.
Drs. Beach & Mohn.
HOMEOPATHIST. OFFICE, 45½ N. Spring st., over People's Store, Los Angeles, Cal. Telephone 295. no15tf

Dr. John C. Kirkpatrick,
SURGEON AND HOMEOPATHIST, HAS returned from his summer residence, cor. Kip and Ingraham sts., to his former residence, 21 S. Fort st. Office hours from 1 to 4 p. m. no8

E. A. Clarke, M. D.
OFFICE AND RESIDENCE, NO. 24 SOUTH Spring street, Los Angeles. Office Hours, 10 to 12 a. m., 3 to 5 p. m. Telephone No. 353. oc9tf

A. E. Wheeler, M. D.,
23 S. SPRING ST., ROEDER BLOCK. Hours—10 to 12 a. m., 1 to 4 p. m. jal1f

J. S. Mathers, M. D.,
HOMOEOPATHIST—No. 227 Hill Street. Special attention paid to diseases of infants and children. Office hours—10 to 12 a. m., 2 to 5 and 7 to 8 p. m. Night calls promptly answered. au13tf

Isaac Fellows M. D.,
HOMOEOPATHIST—Office: Nos. 3 and 5 Odd Fellows' Building, Los Angeles, Cal. Office hours: 11 a. m. to 12 m.; 2 to 5 p. m. july9tf

DRS. COOK & BIRD,
HOMOEOPATHIC PHYSICIANS AND SURGEONS. Office—Room 14, Nadeau Block mch1tf

M. P. Chamberlin, M. D.,
LOS ANGELES, CAL. OFFICE AND RESidence, cor. Park and Boyle aves., Boyle Heights. Office hours, 10 to 12 a. m., 2 to 5 p. m. Obstetrics and diseases of women a specialty. je8 tf

J. Mills Boal, M. D.
HOMOEOPATHIST PHYSICIAN AND SURGEON. Office and residence, No. 39 N. Spring street, over People's Store. Hours, 10 a. m. to 3 p. m. and 5 to 7:30 p. m. East Los Angeles office, No. 58 Daly street. Hours, 9 to 10 a. m. Mondays, Wednesdays and Fridays. Telephone at both offices, No. 135. Special attention given to diseases of the throat and lungs. my21-tf

Dorothea Lummis, M. D., Homoeopathist.
OFFICE AND RESIDENCE, 347 FORT ST. Office hours. 9 to 10 and 1 to 3. no20tf

F. DeW. Crank, M. D.,
HOMOEOPATHIST. ROOMS 35 AND 36 BAker Block. Office hours: 10 to 12 a. m., 2 to 4 and 7 to 8 p. m. Special attention given to diseases of infants and children. n1-tf

A. S. SHORB M. D.,
HOMOEOPATHIST.—Office 132 N. Main St., Mascarel Block; residence, 173 Spring St., Los Angeles. Office hours, 11 to 12 a. m., 1 to 4 p. m. 11d-tf

Eclectic Physicians.

J. C. Hill, M. D.,
ECLECTIC PHYSICIAN AND SURGEON, Office No. 23 S. Spring st., Roeder block. Residence 701 Sixth st. Office hours, 10 to 12 a. m., 2 to 4 and 7 to 8 p. m. Will give special attention to the treatment of functional and organic diseases of the heart, and diseases of the nervous system. Calls promptly attended to, day or night. se20tf

Dr. J. Adams,
ECLECTIC PHYSICIAN AND SURGEON—In charge of Medical and Surgical Dispensary. Chronic diseases a specialty. Special attention given to the treatment of all female diseases, both medical and surgical. Office hours—10 a. m. to 12 m., 2 to 5 and 7 to 8 p. m. Sundays, 10 to 12 a. m. Calls in the city promptly attended to, day or night. Office—2-0 N. Main st., opposite the St. Elmo Hotel. Residence, 1612 S. Main st. Telephone No. 332. au2 tf

Miscellaneous Orders.

Magnolia Division, No. 21.
MEETS EVERY FIRST AND THIRD Tuesday evening of each month in Pythian Hall, in uniform, for drill. By order of F. MARSH, S. K. C.
J. T. RICHARDSON, S. K. Recorder.

Specialists.

Dr. Wong,
THE WELL-KNOWN AND WELL-LIKED Chinese physician has returned from his visit to China, and invites his old friends invites all sick people to consult him and try his remedies. 125 Upper Main st. de18tf

Clairvoyant.
MISS E. M. HOBEN, PHRENOLOGIST, teaches mind cure, Mueller Block, 33 S. Spring st., second floor, room 20. She gives life readings on business, health and pursuits in life. Will give phrenological readings from photographs and send chart. Price through mail $2

MRS. C. E. BOURCY, M. D.
HAS HAD TWENTY-SIX YEARS' PRACtice, and gives all attention to Female Diseases. Has cured hundreds of chronic diseases, and can furnish the best of references. Confinements especially will be promptly attended to at all hours. Ladies suffering from piles can be permanently cured by consulting me at my office, No. 117 W. First st. Hours from 9 to 5. Residence corner of Montreal and Bellevue ave. d jy12 tf w my17 tf

E. Henderson, M. D.,
A MEMBER OF THE AMERICAN RHINOlogical Association, will give his exclusive attention to diseases of the respiratory organs. Chronic Nasal Catarrh, Pharyngitis, Laryngitis and Bronchitis treated by the non-irritating method, as adopted by the American Rhinological Association, a scientific body of men, many of whom are devoting exclusively their time and attention to the study and treatment of the above diseases. Office hours—8:30 to 11:30 a. m. and 1:30 to 5:30 p. m. Office, Room 10, Hollenbeck block, Los Angeles, Cal. no6

Dr. J. N. Baratta,
ITALIAN PHYSICIAN, MAKES A SPEcialty of all Chronic diseases. CONSULTATION FREE. Can be consulted at McDonell's Drug Store between 2 and 4 p. m., at residence, Orange ave., below Washington Gardens, from 10 to 12 a. m. oc9tf

Dr. E. A. de Cailhol,
ACCOUCHEUR, PHYSICIAN AND SURGEON—Office and residence, 210 Temple street. Special attention given to the treatment of chronic cases and the diseases of women and children. au28 tf

Doctor Wong Him,
PHYSICIAN AND SURGEON—The greatest Chinese Doctor. Makes a specialty of and cures Consumption, Diseases of the Head, Throat, Lungs, Liver, Stomach, Blood, etc. Office No. 117 Upper Main st., Los Angeles, P. O. Box 562. jun10

Mrs. Lenzberg,
TEST AND BUSINESS MEDIUM. HOURS, 9 a. m. to 7 p. m. 38 Clay st., between Hill and Olive sts., near Fourth st.

Physicians.

H. S. Orme, M. D.,
OFFICE, 120 MAIN ST., LANFRANCO block, rooms Nos. 1, 2 and 3. Residence 137 Bunker Hill ave., near cor. Temple st. Telephones, office 66, residence 300. ja10tf

Dr. A. J. Arbeely,
LATE PRACTICING PHYSICIAN AND surgeon in Washington, D. C. Office, No. 216 Second st. Office hours, 9 to 12 a. m. and 2 to 4 p. m. Residence, 142 S. Olive st. no22 1m

J. M. Hagan.
OFFICE COR. SECOND AND SPRING. Residence 537 Spring. no18 4m

A. F. Darling, M. D.,
OCULIST AND AURIST. OFFICE HOURS, 9:30 a. m. to 4 p. m. Office, 120 N. Main street, Los Angeles, Cal. oc21 d&w tf

W. G. COCHRAN, M.D. 123 South Olive st. Telephone 286. H. H. MAYNARD, M.D. 26 Tenth st. Telephone 387.
Drs. Maynard & Cochran.
OFFICE OVER LOS ANGELES SAVINGS Bank. Hours, 8 a. m. to 5 p. m. Telephone (Mascarel block) 276
OFFICE—40 N. Spring St. RESIDENCE—355 S. Fort St.

Dr. F. A. Seymour.
OFFICE HOURS—9 to 10:30 a. m.; 2 to 4 p. m.; 7 p. m. au5 1m

Dr. Huckins,
OFFICE, ROOMS 18, 19, 20 AND 21, No. 17 North Main st. Hours 10 a. m. to 1 p. m., and 2 to 4 p. m. Telephone 258; Answer day and night. Residence, St. Elmo Hotel. Specialty of eye, ear and throat diseases. au1 1m

Elisabeth A. Follansbee, M. D.
REMOVAL—Elizabeth A. Follansbee, M. D., has removed her office and residence from 211 to 240 S. Fort st. apr16 tf

WALTER LINDLEY, M.D. W. EDGAR LINDLEY, M.D.
Office hours 2-4 p. m. Office hours 10-12 a.m.
Drs. Lindley & Lindley,
OFFICE AND RESIDENCE, 216 S. FORT st. Telephone 42. jo13 tf

Dr. J. P. Widney,
PHYSICIAN AND SURGEON. OFFICE, Widney Block, First street, between Main and Spring. Office hours: 11 to 12 a. m., 3 to 4 p. m. Residence, 321 South Hill street. Telephone—Office, 69, House, 593. no12 tf

Dr. Chas. A. H. de Szigethy,
LOS ANGELES, CAL. RESIDENCE, PEARL street, corner Ninth. Office, Schumacher Block opposite Postoffice, Rooms 20 and 21. Office hours, 10 to 12 a. m.; 2 to 4 p. m., and 7 to 8 p. m., at residence. Telephone No. at office and residence, 169. Day and night calls answered jan8 tf

M. Hilton Williams, M. D.,
M. C. P. S. O.—No. 275 North Main st. (next Diamond House. Office hours from 10 a. m. to 4 p. m. Specialty—Diseases of the HEAD, THROAT and CHEST, including the EYE, EAR and HEART. de6tf

Mrs. Dr. Minnie Wells.
RESIDENCE, 341 SPRING ST.—Office hours from 9 a. m. to 6 p. m. Ladies can rely on being treated with skill and delicacy. Calls promptly attended. au30

Architects.

W. R. Norton,
ARCHITECT. 31 AND 32, NADEAU Block de15tf

Architect—C. H. Brown,
SCHUMACHER BLOCK, OPPOSITE P. O., Room 22. Residence 785 Fort st. lan1 tf

R. B. Young,
ARCHITECT AND SUPERINTENDENT. Office: Rooms 5 and 6, Nadeau Block. se16tf

Boring & Haas,
ARCHITECTS, ROOMS 9 AND 10 SCHUmacher Block, Los Angeles. n23-tf

J. HALL,
ARCHITECT, AND SANITARY ENGINEER, 1½ North Main street, rooms 4 and 5. je6-tf

E. F. KYSOR. OCTAVIUS MORGAN.
KYSOR & MORGAN,
ARCHITECTS, ROOM 1, 2 AND 3 No. 36, South Spring st. Los Angeles, Cal. jy11-tf

B. REEVE,
ARCHITECT AND SURVEYOR, ROOM 10 Phillips' Block, Main Street. Residence West Washington Street, Los Angeles, Cal. Twenty-two years' experience. jel0tf

Loan Office.

STAR LOAN & BROKERS' OFFICE
NO. 6 COMMERCIAL STREET, advances money on, also buys and sells, all kinds of personal property, watches, jewelry, pistols, guns, etc. All transactions strictly confidential. fb27 tf

Teachers.

LOS ANGELES
CONSERVATORY OF MUSIC, No. 406 South Main street, near Fifth. Every advantage for a complete musical education. Elocution, art and modern languages by superior teachers.
Lock box 650. MRS. E. J. VALENTINE. de4 1m

Prof. A. J. Stamm,
ORGANIST IN THE CATHEDRAL, teaches the violin, organ and piano in the highest branches of artistic playing. Terms reasonable. 115 N. Hill st., Los Angeles. no24 3m

Mrs. N. Catching,
INSTRUCTION GIVEN IN VOCAL, PIANO and Guitar Music. Careful attention is given to voice culture. Sixteen years experience in teaching. Apply to Mrs. N. CATCHING, 307 Temple st. au19 tf

School of Oratory.
NOW OPEN FOR PUPILS, EITHER privately or in class. Call upon or address MISS LYDIA BELL, 123 S. Hill st., Los Angeles. au8

Miscellaneous.

Gervaise Purcell, B. A. C. E.
CONSULTING ENGINEER AND SURveyor. Associate member Institute of Civil Engineers, London. Room 14, Allen block, cor. Spring and Temple. ja9 1m

L. H. CARVER,
CIVIL ENGINEER AND SURVEYOR. Railroads and bridges a specialty. Plans and specifications prepared. Office—7 and 8 First National Bank Building. Formerly Assistant Engineer Eastern Railroad, Mass., B. and L. Railroad, Mass.; Bridge Engineer, N. Y. and N. E. Railroad, Mass. ja6 1m

Mi A. P. Wagnalls,
MODISTE. NO. 18 S. MAIN ST., LOS Angeles, Cal. no25 1m

Bureau of Information,
EMPLOYMENT Office, R. R. Ticket Broker and Real Estate Agt.; property sold on installments. E. NITTINGER, 12 North Main st. Telephone 113. Residence, Fifth and Hope sts. au31tf

Notice to Ladies.
LADIES' STRAW, CHIP, BEAVER OR felt hats made over in any shape desired at Mrs. A. J. Muckridge's, No. 24 Third street, between Spring and Main. no4tf

Searchers of Titles.

W. H. H. RUSSELL, W. F. POOR, OREN N. RANEY
Russell, Poor & Raney,
ABSTRACT AND LAW OFFICE, ROOMS 1, 10 and 11, Wilcox Block, 40 North Spring street, Los Angeles, Cal. Telephone No. 119. sep4tf

Henry N. Galloway, Attorney-at-Law; D. B. Lienau.
Galloway & Lienau,
EXAMINERS OF TITLES AND CONVEYANCERS. City of Paris Block, 139 North Spring st. Los Angeles, Cal. n10 tf

Jewelers.

James Montgomery,
PRACTICAL WATCHMAKER AND Jeweler, 22 South Spring street (in Niles Pease & Co's new store). Special attention paid to fine watch repairing, in all its branches. All work intrusted to my care will be done promptly, carefully, and with the best quality of materials. No better work can be done anywhere; charges always moderate; ordinary watches cleaned for $1.50; all watch work warranted for one year; jewelry of every description made to order in the newest designs and neatly repaired. A good stock of watches, clocks, jewelry and spectacles on hand at very close prices. de2 d&wtf

D. C. Roberts,
WATCHMAKER AND OPTICIAN, REmoved to No. 111 First st., opp. Nadeau block. ja10 1m

Attorneys.

Matthew C. Emery, Jr.,
ATTORNEY-AT-LAW, 460 LOUISIANA ave., Washington, D. C., late of Los Angeles and Pasadena, will give diligent attention to business of a legal nature at the national capital. References—Hon. H. H. Markham, M. C. from California, Second National Bank and Central National Bank, Washington, D. C. oc31 6md&w

Mansfield & Edgerton.
ATTORNEYS-AT-LAW, ROOMS 50 AND 51, Temple block. ja8 1m

G. SILENT. W. P. WADE. W. F. FITZGERALD.
Silent, Wade & Fitzgerald.
ATTORNEYS-AT-LAW, TEMPLE BLOCK, Los Angeles, Cal. Practice in the State and Federal Courts of California and in the Courts of Arizona. de tf

W. W. Taylor,
ATTORNEY-AT-LAW AND SOLICITOR of Patents, Rooms 82 and 83, Temple Block, Los Angeles. au29d&wtf

Williams & McKinley,
ATTORNEYS-AT-LAW, DUCOMMUN Block, Los Angeles. ja1tf

J. BROUSSEAU,
ATTORNEY AT LAW. Nos 56 and 57, Baker Block. ap25 tf

Dentists.

Removal.
DR. H. N. URMY, DENTIST, OFFICE removed to Schumacher block, Room 23, opposite the Postoffice. no26 tf

1862. —ESTABLISHED— 1862.
Dr. L. W. WELLS,
DENTIST, HAS REMOVED HIS office to 23 South Spring street, Roeder Block. Practiced 25 years. The best work at moderate prices. Teeth extracted without pain. Special attention paid to filling teeth. d1-tf

Dr. S. H. Tolhurst, Dentist.
PAINLESS EXTRACTION BY VITALIZED air. Filling, regulating and platework warranted perfect and at Eastern prices. ROOM 2, OVER POSTOFFICE. d13 d&w

Dr. C. V. Baldwin,
DENTIST—PRACTICED TWENTY YEARS East. Rooms 11 and 12 Widney block, 21 First st., between Main and Spring. se12 tf

Dr. H. E. Small,
DENTIST, NO. 40 N. SPRING ST., WILcox block, Los Angeles. se10 tf

Real Estate.

POMEROY & MILLS,
REAL ESTATE AGENTS. LOANS NEGOtiated. Notaries Public. Office cor. of Spring and Court streets opposite Court House aug17-tf

BANNING COLONY.

LOCATION:

Banning, San Bernardino County California, on Line of Southern Pacific Railroad, miles directly East of Los Angeles Railroad running directly through center of tract.

ALTITUDE:

2500 feet above sea level.

WATER:

Absolutely pure, clear and soft, and abundance of it.

ATMOSPHERE:

As near perfect as can be found on the globe.

SOIL.

Rich, deep and adapted to the production of the peach, apricot, pear, apple, nectarine, plum, prune, raspberry, blackberry, strawberry, gooseberry, cherry, and the entire grape family, both raisin and wine.

Depot, express and postoffices, store, meat market, good school, fine Union church and the best country hotel on the Pacific coast.

The above are some of the many advantages this colony possesses, and the managers are all reliable business men, and now offer land in this colony for sale to actual settlers, and to those who come to California seeking homes, as well as to those already in the State. We say come and examine land and water, and we will guarantee satisfaction. Stop at the Bryant House and ask for the manager of the Banning Land Company. For terms, etc., address,

C. W. FILKINS,
G. W. BRYANT,
Riverside, Cal.
Or
JACOB KLINE
T. R. HOFFER,
Carson City, Nev.
de27d&w1m

A. J. NEWTON. S. CHAPLIN. R. D. WADE
NEWTON, CHAPLIN & CO.
Importers and Dealers in
Paints, Oils and Glass,
ACME MIXED PAINTS
Ready for Use,
Lubricating and Illuminating Oils, Etc
207 N. Los Angeles St., Los Angeles. jan9

DON'T BUY A RANGE
—Until you have seen the—
NEW MODEL MEDALLION
—The Best and Most Economical—
RANGE
EVER PUT ON THE MARKET
Hardware, Rubber and Leather Belting, Rubber Hose, Cotton Hose, Iron Pipe, Pumps, Shovels, Spades, Forks and Rakes, Spray Pumps for the Scale Bug, Stamped Ware, Agate Ware, Tin and Steel Iron Ware (our own make). The
Best Selected Stock in Town,
And as low as can be bought anywhere.
Sanitary Plumbing, Metal Roofing.
Artesian Well Pipe a Specialty
—THE BEST STOCK OF—
Refrigerators, Water Filterers and Coolers
In the City, and the Cheapest
W. C. FURREY
de10 59 and 61 Spring St.

Los Angeles Orphans' Home.

CHILDREN NAMED AS FOLLOWS HAVE been received into the Los Angeles Orphans' Home during the quarter ending December 31st:
George Smith, male, half orphan, aged 9 years.
Perry M. Smith, male, half orphan, aged 9 years.
John W. Crewson, male, half orphan, aged 6 years.
Jacob School, male, half orphan, aged 10 years.
Lena Spaulding, female, half orphan, aged 5 years.
Irving Spaulding, male, half orphan, aged 7 years.
S. B. DePUY, Recording Secretary, L. A. O. H.
Los Angeles, Jan. 3, 1886. ja7 10t

Chicago WALL PAPER House.
143 & 145 SOUTH SPRING ST.
LOS ANGELES, CAL.

Old Customers Still Keep Coming
TO A. T. WILDER'S TREE DEPOT,
No. 15 E. First st. to get their nice trees. In two years they bare fruit, and the proof of the pudding is eating the apple. Look south for the red flag, and call and see him before you buy. At his old stand, No. 15 E. First st. A. T. WILDER. de29tf

CLEMENT & GAY
NEW AND SECOND-HAND
FURNITURE DEALERS.
FURNITURE BOUGHT AND SOLD, PICTure frames and furniture renewed. Pictures enlarged to any size in any grade desired. Also sewing machines for sale cheap. Open day and evening. Downey Avenue, East Los Angeles, near Chestnut street no19tf

Artesian Wells.
IF YOU WANT A WELL BORED AND A good job done, drop a card to HARRISON, the Well Borer, 113 Bunker Hill ave.

PASTURE NOTICE.
PARTIES DESIRING TO PUT HORSES or mules in the Beaudry pasture may do so from this day out. Price per month four ($4) dollars, payable in advance. Animals at owners' risk. Apply to V. BEAUDRY, 201 New High st. jal tf

Pleasure Resort.

LONG BEACH HOTEL

Open the year round. The most desirable Seaside Resort on the Coast. Only twenty-two miles from Los Angeles. The hotel is pleasantly situated, only 100 feet from the ocean. The rooms are nicely furnished, en suite. Electric bells. Trains twice each way daily.
COWLEY & MITCHELL, Proprietors.
de29tf

Hotels, Restaurants.

HORTON HOUSE,
SAN DIEGO.
W. E. HADLEY, PROPRIETOR
One hundred first-class rooms.
Any one visiting San Diego may depend on getting ample accommodations at this hotel. ja10 3m

PLANTER'S HOTEL,
ANAHEIM, CAL.
Open for tourists. First-class and ample accommodations. A real sanitarium.
TERMS REASONABLE.
Only twenty-six miles from Los Angeles. A short drive to the ostrich farm.
N. H. MITCHELL, Proprietor.
de29 1m

ST. DAVID'S, 715 HOWARD ST.,
NEAR THIRD, SAN FRANCISCO; A FIRST-class Lodging Hotel, containing 190 rooms; water and gas in each room; no better bed in the world; no guest allowed to use the linen once used by another; a large reading room; hot and cold water; baths free; price of rooms—per night, 50c and 75c; per week, from $2 upward; open all night.
R. HUGHES, Proprietor.
At Market street ferry take Omnibus line of street cars to corner of Third and Howard ap8 tf

Health-Pleasure Resorts.

DON'T FAIL TO VISIT
SANTA MONICA,
The Pleasantest Seaside Resort in Southern California.
The Santa Monica Hotel now open for the reception of guests.
J. W. SCOTT,
de19 PROPRIETOR.

Delightful Health Resort.
Mendelson House, San Juan Capistrano.
This new hotel is now open for the reception of guests. The best accommodations south of Los Angeles. Finest climate in the county for invalids. Close to beach and San Juan Hot Springs, the most famous springs in California for the cure of chronic diseases. Guests will find this the most desirable place to spend the winter. Saddle horses and buggies furnished. Postoffice and Wells, Fargo & Co.'s express in hotel. Stage leaves Santa Ana for San Juan every morning, and leaves San Juan every noon. Address, for further particulars, M. MENDELSON, San Juan Capistrano. de18 1m

ARROWHEAD HOT SPRINGS.
THE PLACE FOR HEALTH AND comfort. No mud, no frost, no fog. Finest mineral water for drinking and bathing. For full analysis of water and further information send for circulars, or apply to B. F. Coulter, cor. Spring and Second st., or to 19 N. Spring st.
DARBY & LYMAN, Props., San Bernardino, Cal.
no28tf

DR. WOOD'S LIVER REGULATOR,
—THE—
UNIVERSAL VEGETABLE PANACEA OF CONCENTRATED EXTRACTS.
Prepared from the Active Medicinal Properties Contained in
Mandrake, Dandelion, Butternut, Black Root, Bog Bane, Bitter Root, Blood Root, Calisaya Bark, Barberry Bark, Sweet Flag, Indian Hemp, Wa-a-Hoo, Golden Seal, etc.
For the Speedy and Permanent Relief of the most hopeless cases of
Dyspepsia, Jaundice, Chills and Fever, Disordered Digestion, Sick Headache, General Debility,
And all other diseases arising from a Bilious State of the stomach, or an inactive or Diseased Liver.
REDINGTON & CO., S. F., Wholesale Agt's.
FOR SALE BY ALL DRUGGISTS.

The Most Wonderful Automatic Musical Instrument Ever Invented.
Which far surpasses anything of the kind ever placed before the public. Nothing ever like them. The Combination Æolian Organ will play anything ever written automatically. We challenge any musician living to execute on an ordinary organ an overture with his hands as well as a novice can with his feet on this wonderful instrument. We call the attention of music loving people to examine these remarkable instruments. The Celestina is a wonderful little instrument, and can be played by a child as well as a grown person. Would make a beautiful Christmas or New Year's present.
H. THOMAS, Agent,
P. O. Box 171. 19 S. Main st., Los Angeles.
Agents wanted. de18 1m

HAY
FOR SALE
IN LOTS TO SUIT.
Apply at
Los Angeles County Bank.
ja8 1m

H. T. HAZARD. JAS. R. TOWNSEND
FOREIGN AND AMERICAN
PATENTS
Copyrights, Trade Marks and Labels. Complete facilities for securing Patents in all countries. Only complete Patent Office Library in Southern California.
H. T. HAZARD, HAZARD & TOWNSEND, Att'y-at-Law. Solicitors of Patents. de

The Los Angeles Hospital
AND HOME FOR INVALIDS,
NO. 215 S. OLIVE STREET.
A PRIVATE INSTITUTION.
Healthfully, pleasantly and conveniently situated.
For terms apply at the Hospital. Telephone No. 301.
References—E. F. Spence, President First National Bank; Geo. H. Bonebrake, President Los Angeles National Bank de19 1m

Miscellaneous.

DR. FREEMAN,
THE EXPERT SPECIALIST
(Representing the State Dispensary, San Francisco)
For Diseases of the Eye, Deafness,
DISEASE AND DISCHARGES FROM THE EAR,
Catarrh of the Head and Throat,
Bronchial and Lung Affections,

As well as derangement of the digestive organs, and nervous, prostrated and broken-down constitutions in both sexes, including all deformed cases, such as CLUB FEET, CURVED SPINE, WRY NECK, HIP AND KNEE DISEASE, are the ailments which Dr. Freeman has made a specialty for upwards of 15 years, and originated the most successful treatment yet instituted, as the hundreds of remarkable cures made on this coast during the last ten years should convince the most skeptical.

The Doctor is now located at 225 Fort street, between Third and Fourth, where he will be pleased to see all his former patients as well as new ones.
HOURS: 10 a. m. to 3 p. m.; evening, 7 to 8.

No Charge for Consultation.

SANTA ANA BUSINESS DIRECTORY.

Santa Ana Hotel,
CORNER FOURTH AND MAIN STREETS, Santa Ana, Cal. Neatly furnished rooms. Polite waiters. Free 'bus from all trains.
J. W. LAYMAN, Proprietor.

D. Halladay, Pres. W. S. Bartlett, Cashier.
Commercial Bank of Santa Ana.
Capital, $100,000.

Geo. H. Rieff,
REAL ESTATE, corn, alfalfa; fruit lands. Office, Main st., Com'l Bank Building.

R. W. Grant,
FURNITURE, BEDDING, CARPETS, OIL cloth, matting, wall paper, etc.

G. D. Allen,
WHOLESALE and retail dealer in sporting goods, guns, rifles, pistols, etc.

Geo. E. Freeman,
JUSTICE OF THE PEACE, notary public real estate, insurance, Main st., Santa Ana.

Dr. H. G. Kernodle,
PHYSICIAN AND SURGEON,
Corner Fifth and Bush streets, Santa Ana, Cal.

Taylor House, Santa Ana, Cal.
TOURISTS VISITING SANTA ANA VALley will find this a new, comfortable house, with the comforts of home. Terms reasonable. Free 'bus from trains.
J. O. TAYLOR, Proprietor.

B. J. Salisbury,
DEALER IN REAL ESTATE, FOURTH st., Santa Ana.

Robert Eccles,
SANTA ANA Pork Packing Co. Wholesale house in Los Angeles.

Spurgeon Bros.,
DRY GOODS, CLOTHING, GROCERIES. Cor. Sycamore and Fourth, Santa Ana.

E. W. FELTON. ...
LIVERY AND SALE ... Corner Fourth ... Elegant rigs furnished ... tourists. Terms reasonable.

GENERAL LAND AND ... Suitable tracts for colonies ...

The Great ...
THE CHEAPEST AND BEST ... Clothing, Furnishing Goods ...

Attention ...
IF YOU wish to invest in ... erty, lands of all kinds in ... Santa Ana, Tustin, etc., and ... you will be shown around ... Times-Mirror Co., Los Angeles ...

Splendid Chance ...
A VINEYARD AND ... 27½ acres, ... Tustin and Orange ... floors. Will pay over ... ORANGE, care Times office ...

UNDERTAKER AND ... Fourth st. ...

SURVEYOR—Office ... mercial Bank.

BOOKS, STATIONERY ... periodicals, etc. ...

MANUFACTURER OF ... harness, saddles, ... brushes. Repairing done ... warranted. Agent for the ... Sam Harness Oil. ...

J. C. BYRAM. W. M. CASTERLINE.

J. C. BYRAM & CO.

Real Estate and Loan Agency
OFFICE COR. SPRING AND FRANKLIN STS.
Entrance on Franklin. LOS ANGELES.

Large Ranches for Colonies
A SPECIALTY.

Cheap Lots on Installment Plan.

Choicest Glendale Bargains

Fine Residences City or Country.

GOOD LIST OF CHEAP LANDS.

Satisfaction Guaranteed. Best of References Given.

San Diego County! El Cajon Ranch!

16,500 acres, known as the Jarvis Tract, situated 13 miles from San Diego, surrounded by high hills, protected from winds and fogs—the most equable climate in the world—rich soil and lovely surroundings. Will be offered as a whole or in subdivisions, from 10 acres upward, at prices according to desirability, from ... per acre, part cash, balance on time. The wonderful raisins and olives grown in this valley command the admiration of every one. Water from six to ... feet for irrigation, and fruit and raisins cured by solar heat. All the semi-tropical fruits grow to perfection.

6617 acres adjoining, known as the Benedict Tract. The San Diego ... the land. Large lake and springs. All well watered. Grow to perfection ... vines and grain. This property is offered as a whole, at a great bargain, ... occupied by Mr. Ben Hill. The climate, soil and location cannot be ... State. Must be examined to be appreciated.

Also 1000 acres, the Smith Tract, adjoining, now in grain.

G. W. FRINK. General Manager Pacific Coast Land Bureau, 22 Montgomery street, San Francisco.
DR. JOSEPH JARVIS, Riverside, California.
R. J. PENNELL ...
J. H. BENEDICT ...

FINANCE AND TRADE.

Stocks and Bonds.

By Telegraph to The Times.

NEW YORK, Jan. 14.—Government bonds dull, steady.

Stocks were active, weak in the morning and strong thereafter. Dealings at times were accompanied by considerable feverishness. Up to the close of the Board nothing definite was known in regard to the progress made towards a settlement of the difficulties caused by the trunk line pool, but rumors were numerous that concessions had been made to the Baltimore and Ohio and that that company had yielded to some extent, resulting in a practical settlement of the difficulties that have existed. The result of the day's operations is an advance from the lowest figures of 1 to 2 per cent., and net gain, compared with last evening, of ⅜ to ¼ per cent., although Northern Pacific preferred made a net advance of 1¼, St. Paul 1⅛, and Erie ⅜ per cent.

Money easy, 1½@2.

Prime paper, 4@5.

Exchange bills dull, unchanged, $4 85½; demand, $4 88.

NEW YORK STOCKS.

NEW YORK, Jan. 14.

3 per cents	101⅝	Or. Navigation	105
4½ per cents	113⅝	Transcontinental	37
4 per cents	123⅝	Or. Imp'ment	27⅛
Central Pacific	41⅝	Pacific Mail	63
Denver & R G	17	Panama	95
Kansas & Tex.	26⅞	Texas Pacific	12⅛
Northern Pac.	27⅛	Union Pacific	53
N P preferred	60½	United States	62
Northwestern	107⅝	Fargo	119
N. Y. Central	45⅝	Western Union	73⅞

SAN FRANCISCO STOCKS.

SAN FRANCISCO, Jan. 14.

Best and Belcher	40	Peerless	15
Chollar	40	Potosi	40
Gould and Curry	75	Savage	70
Hale and N.	2 80	Sierra Nevada	95
Mexican	25	Union Con	70
Ophir	70	Yellow Jacket	35
Peer	10		

Chicago Grain Market.

By Associated Press to the Times.

CHICAGO, Jan. 14.—Wheat quiet at about yesterday's figures: 79½c cash; 79¼c February; 85½c May. Corn quiet; 36⅛c cash; 37¼c May. Closing quotations: Wheat steady; 80¼c January; 80⅞c February; 86¼c May. Corn easy; 36⅛c January; 36⅛@36¼c February; 39⅞@39⅞c May. Barley quiet; 61@65c.

English Grain Market.

LIVERPOOL, Jan. 14.—Wheat: Poor demand; new No. 2 winter and spring steady, 7s 11½d. Corn: Fair demand; old mixed, 4s 7½d, dull; new mixed, 4s 11½d, firm; January-February, 4s 3d, firm; March, 4s 3d, firm.

Pork.

CHICAGO, Jan. 14.—Pork steady; $10 47½ January.

Los Angeles Produce Market.

The following is the official record of the Los Angeles Produce Exchange, corrected daily. In the quotations, unless otherwise stated, it is to be understood that the first figure is the highest price bid and the last the lowest price asked. These quotations are for round lots from first hands; for small lots out of store higher prices are asked.

WHEAT—Australian No. 1, $1 60, bid; do No. 2, $1 10, bid; do No. 3, $1, asked; White Russian, $2 00, asked; Gold Drop, $1 25, bid; Sonora, $1 35@1 60; Defiance, No. 1, seed, $1 35@1 50; do No. 2, $1 10@1 25; Odessa, No. 1, $1 35, asked; job lots, $1 30, asked.

RYE—No. 1, $3, asked.

OATS—Surprise, $1 50, bid.

BARLEY—Feed, No. 1, old, $1 25, asked do No. 1, new, $1 22½@1 30; Brewing, No. 1, $1 35, bid; seller, 85@95c.

CORN—Large yellow, carload lots, $1 00; do, job lots, $1 10, asked; Egyptian Corn, $1 00, asked; Small yellow, car lots, 90c@$1 00; Large white, $1 00, asked; Small white, $1 00, asked.

FLOUR—Los Angeles XXXX, Extra Family Pat. Rol. flour, $4 50, asked; Capitol Mills Extra Family Pat. Rolled flour, $4 25, asked.

MILL FEED—Bran, $17 00, asked; Shorts, $20 00, asked; Mixed feed, $1 30, asked; Cracked corn, $1 25, asked; Cracked barley, $1 35, asked; Ground barley, $1 35, asked; Rolled barley, $1 35, asked.

GRAIN BAGS—Millsacks, 5½@6c; 834 Calcutta spot, 5¾@5½c: Potato sacks, 3½@4c.

SEED—Alfalfa, new, 14c, asked.

HAY—Barley, W. B., No. 1, old, $10 50, asked; do new, $13 00, asked; Barley, R. B., No. 1, $12 00@14 00; Alfalfa, R. B., $9 00@10 00; Alfalfa, ..., $8 00@10 00; do, W. B., $9 00, asked; Wheat, R. B., $11 00, bid; Wheat, W. B., $12 00, asked; Oat, W.B., $11 00, bid.

POTATOES—Early Rose, Northern, $1 60, asked; Peerless, 75c, asked; Oregon Burbank, $1 00, asked; Early Rose, ..., $1 00, asked; Peachblows, 80c, asked; River Red, 90c, asked; new potatoes, 1½c, asked.

SWEET POTATOES—Yellow, 40@50c; Red and White, 50c asked.

BUTTER—Fancy roll, ... 35c, asked; Choice roll, 32½c, asked; Fair roll, 30c, asked; Mixed store, 15@25c; Firkin, choice, 27½c, asked; do common, 15c, asked.

CHEESE—Large, 12½c, asked; Small, 13c, asked; do 3-lb hand, 14½c, asked.

EGGS—Fresh, 18@20c.

HONEY—Extracted light, 3½@4c; Job lots, 5c, asked; Amber, 3½c; Comb, 10@13½c.

BEESWAX—Beeswax, 20@23c.

ONIONS—Northern Yellow Danvers, $2 25 asked.

VEGETABLES MIXED—Chilies, 7½@10c; Garlic, 10@12c; Cabbage, ... 100 lbs asked.

BEANS AND DRIED PEAS—Pink No. 1, $1 50; Weavely, 50c, asked; do job lots, No. 1, $1 25@1 50; do, No. 2, 50c, asked; Bayous, $1 75, asked; Lima, $2 50, asked; Navy, large, $1 50, asked; do small, $2 50 asked; Black-eyed, $1 75, asked; Garvanzos, $3 00, asked; Green field peas, $2 00@3 00; Lentils, $3 00, asked.

POULTRY—Hens, No. 1, ... doz, $4 00@4 50; Old roosters, $3 50@4 50; Young roosters, $4 50@5 00; Broilers, large, $3 00@4 00; Broilers, small, $3 50@3 50; Ducks, large, ...; do, small, $3 50@4 00; Turkeys, 13@15c.

LIVE STOCK—Live hogs, 3¼@3½c.

DRIED FRUIT—Peaches, sun dried, 7½c, asked; do No. 2, 5c, do peeled, 15c, asked; do peeled No. 1, 14c, asked; Pitted plums, 10c, asked; Plums, pitted evap., 15c, asked; Blackberries, 15c, asked; Prunes, Cala. French, 9c, asked; do Cala. German, 5½c, asked; do Hungarian, 7c, asked; Apricots, sun dried, 9c, asked; Apples, evaporated, ... asked; do Hunt's Alden, 8½c, asked; do sun dried, 3¼c, asked; do, sun dried quartered, 3½c, asked.

RAISINS—Layers, $2 00, asked; Extra London layers, new, $2 25, asked; Three Crown layers, new, $2 15, asked; Loose Muscatels, $1 85, asked; Bulk raisins, ...; Dried grapes, 3½c, asked.

NUTS—Walnuts, new, 6½@7c; Peanuts, Cala. No. 1, 5c, asked; do Cala. No. 2, 3½c, asked; do Eastern, 9c, asked; Almonds, ...; do H. S., 8c, asked.

CITRUS FRUITS—Oranges, Los Angeles, new crop, $1 25, asked; Riverside, $3 00, asked; Lemons, seedling, ... box, $1 50, asked; do Eureka, $2 50, asked; Limes, $1 00, asked.

CRANBERRIES—Cape Cod, ... bbl, $12 00, asked; Bell and Bugle, $11 50, asked; Bell and Cherry, $10 50, asked.

HIDES—Dry, 17c, bid; Kip, 15c, bid; Calf, 18½c, bid; culls, ½c less.

SKINS—Short wool, each, 15@20c, bid; Long wool, 75c, bid; Shearlings, 10c, bid.

WOOL—Fall clip, ... 7½c, bid; Spring clip, 10c, bid.

PROVISIONS—Extra light bacon, 11c, asked; Light, 10c, asked; Clear Medium, 9c, asked; Medium bacon, 8½c, asked; Heavy bacon, 7½c, asked.

LARD—In tins, 9c, asked; 3-lb pails, 10c, asked; 5-lb pails, 9½c, asked; 10-lb pails, 9c, asked.

HAMS—Eastern sugar-cured, 12@14c, asked; California, 10c, asked.

Los Angeles Wholesale Meat Market

Corrected for the Times by S. Haier, 49 South Spring Street.

The following are prices for whole carcasses:

BEEF—First grade, 7c per pound; second grade, 6c; third grade, 5½c.

MUTTON—5c per pound for Ewes and 6c for Wethers.

LAMB—Spring, 8c.

VEAL—From 7 to 9c per pound.

HOGS—On foot, hard, 5c per pound dressed, 5c

Real Estate Transfers.

[Reported by Gillette & Gibson.]

THURSDAY, Jan. 14, 1886

CONVEYANCES.

John H Lothrop to Lizzie E Lothrop: E 50 feet of lots 4 and 10 and all of lot 5, block 1, Wright's addition to Compton, gift.

H C Wiley to Maria Regina Knox: Lots 1, 2, 3 and 4, Williams's subdivision of block 73, Hancock's survey, $1.

United States Army to Elijah Bortom: Lots 4 and 5, section 6, township 1 S, range 14 W, patent.

Mrs Mary A Hoadley to C H Carpenter: Lots 6 and 7, block A, Colina Park, $2000.

Delos Campbell to E E Hewitt, trustee for Adalida Hernandez, Mary Ann, Georgiana and Richard, her three children: Lot 3, A C Shafer's subdivision of block 6, in lot 8, block 35, H S, $1

Asa Shinn to Sterling C Newton: Lot 13, block 10, East Los Angeles, $2000.

G W Burton and Hetty M Burton, his wife, to County of Los Angeles: Strip N of railroad in section 12, township 1 S, range 13 W, $1.

Los Angeles Improvement Company to Julius Lyons: Lots 1, 2 and 3, block 12; lots 3 and 4, block 20; lot 25, block 21; Los Angeles Improvement Company's subdivision of lots 2, 3, 7 and 8, block 39, H S; lot 3, block F, in lots 6 and 7, block 39, H S, $2255.

Los Angeles Improvement Company to G S Clarke: Lot 19, block 18, and lot 16, block 21, Los Angeles Improvement Company's subdivision of lots 2, 3, 7 and 8, block 39, H S, $455.

David M Myers to M L Wicks: Lot 11, block B, Thomas tract, $1750.

R C Beadon to J C Salisbury: Lot 8, block E, Morris Vineyard tract, $650.

George W Wilson and S C McLellan to W O Kerckhoff: Lots 81 and 100, Lincoln Park tract, $400.

G W Burton and Hetty M Burton, his wife, to Mrs Pedra Salisar de Brown: Lot in San Gabriel township, $75.

Andrew Glassell to A C Shafer: Lot 36, A S Shafer's subdivision of block 6, in lot 8, block 39, H S, $5.

James W Means and Emma R Means to H Johnson: Lot 12, block 14, East Los Angeles, $350.

E E Woolley to Mrs Ada Bachman: Lot 17, block 10, Pioneer Building Lot Association tract, $150.

Richard M Beach to Mary L Swiser: Lot 6, in lot 24, Beach's addition to Crescenta Canyada, $1.

M L Wicks and John J Jones to John Leudeman: Lot 14 in subdivision of section 29, township 6, range 11 W, $1600.

R F House to James McGlinchey: S E ¼ of N W ¼, section 29, township 1 N, range 8 W, $200.

Christian Luckerman to Clara Wuerz: Lot 7, block F, Thomas tract, $1000.

E B Woolley to Richark J Colyear: Lots 1 and 2, block 10, Pioneer Building Lot Association tract, $350.

Jose S Sanchez to W F William and J W McKinley: Undivided ⅛ of grantor's interest in block 33, O S, $1.

Alfred Robinson, trustee, to William Cell: S E ¼ of N W ¼, section 7, township 5 S, range 10 W, $640.

William Kell to Francis M West: S E ¼ of N W ¼, section 7, township 5 S, range 10 W, $700.

Francis M West to Lucius D West: S E ¼ of N W ¼, section 7, township 5 S, range 10 W.

Henry H Bixby to Geo Hansen: 333-1000 acres on W line of city, $10 77.

Mrs Frances M Holt to George N Burns: 1 acre in W ½ of N W ¼, section 30, township 1 S, range 13 W, $300.

Stephen E Losing to Abraham S Heitchen: W ½ of lot 6, block 5, Compton, $150.

ATTACHMENTS, LIENS, ETC.

Jacob Baruch vs Frank E Downs: Notice of action to foreclose mortgage, book 52, page 304, on 35 acres in E ½ of S W ¼, section 5, township 1 S, range 10 W.

MISCELLANEOUS.

A E Lott to E ... Eaton: Partial release of mortgage, book 67, page 388.

Simon Valdez: Pre-emption of S ½ of N E ¼, and N ½ of S E ¼, section 1, township 1 N, range 17 W.

Wiley R Dixson to Iredell Davis Thomas: Release of mortgage, book 61, page 497.

H Siegel: Inventory filed.

Map of Scott's addition to Santa Monica.

JUDGMENTS.

C Guercio vs H C Graham: Costs, $196.

... PAYMENTS.

To N P Campbell: John Dunn, lot 8, block 13, Ord's survey, $2 85.

C J Field: George Gilbert, lots 6 and 8, block 14, Fairmount tract, $2 11.

A Mecartney: J H Cook, 1-70 interest in mortgage interest in S W ¼ of N W ¼, section 28, township 7 S, range 9 W, $11 05.

A Mecartney: F Halliday, 1-interest in mortgage interest in N E ¼ of N E ¼ of W ¼, section 23, township 4 S, range 10 W, $3 20.

A Mecartney: Wm O'Connor, 1-16 of mortgage interest in 9¼ acres in Rio San Jose, and lot 31, block 36, $31 91.

A Mecartney: P H Downing, mortgage interest in 50 acres, being N ½ of S E ¼, and E ½ of N W ¼ of S W ¼, section 30, township 1 S, range 9 W, $38 35.

A Mecartney: F W Schmidt, mortgage interest in E ¼ of N ¼ of S E ¼, section 2, township 1 S, range 10 W, $9 45.

A Mecartney: Tilman Price, 1-200 interest in lot 1, section 17, township 3 ..., range 10 W, $6 60.

A Mecartney: E Halliday, 1-30 interest in mortgage interest in W ¼ of S W ¼ of S W ¼, section 23, township 4 S, range 10 W, $3 21.

A Mecartney: Dora A Owens, undivided 1-10 of 1 acre in mortgage interest in 30 acres in W ¼ of S W ¼, section 22, township 4 S, range 10 W, $6 93.

A Mecartney: Robt E Akers, mortgage interest in N ¼ of E ¼ of S W ¼, section 13, township 1 S, range 10 W, $17 91.

A Mecartney: Mrs Carding, 44 acres in section 2, township 1 S, range 11 W, $35 00.

A Mecartney: Unknown owners, lots 1, 2, 3, 4, 5, 6, 7, and N ½ of S E ¼ of N W ¼, and N ½ of S W ¼, section 18, township 1 S, range 11 W, $30 20.

A Mecartney: J W Clark, mortgage interest in ... inch across front of lots 3 and 4, block 14, Santa Ana, $21 25.

A Mecartney: M Duffy, lot 3, block 86, Santa Monica, $6 10.

A Mecartney: Martha Brown, S ½ of N E ¼, section 21, township 1 S, range 11 W, $3 21.

A Mecartney: John White, E ½ of W ½ of S ½ of S E ¼, section 26, township 1 S, range 14 W, $16 87.

A Mecartney: C M Allen, lot 60x150 feet W side of Fair Oaks Avenue, Pasadena, $3 20.

A Mecartney: Josefa Figueroa, 16 acres in Los Nogales, $7 09.

A Mecartney: T H Rodesco, S ½ of N E ¼, section 18, township 1 S, range 10 W, $5 60.

A Mecartney: Wm Crowther, S W ¼ of S W ¼, section 26, township 1 S, range 10 W, $13 17.

A Mecartney: Mary E Sailer, S ½ of E ½ of lot 8, block C, Chapman tract, $9 47.

A Mecartney: Savings and Loan Society of San Francisco: N E ¼ of S E ¼, section 8, township 3 S, range 10 W, $12 18.

A Mecartney: Byron Brown, mortgage interest in N ½ acre of 30 acres in Rancho Santiago de Santa Ana, $11 76.

A Mecartney: Los Angeles County Bank, mortgage interest in E ½ of lot 3, range 4, Temple & Gibson tract, $12 61.

THE COURTS.

THURSDAY, January 14.

TOWNSHIP COURT—*Justice Ramsay.*

People vs. Juan Bajerio: Petit larceny. Acquitted.

SET FOR FRIDAY.

People vs. John Scotto.

People vs. Ah Yuen.

CITY JUSTICE'S COURT—*Justice Austin.*

People vs. Mrs. John Mills: Disturbing the peace.

People vs. John Mills and Mrs. John Mills: Battery. Fined $25. Paid.

People vs. John Mills and Mrs. John Mills: Battery. Mrs. Mills fined $5. Paid.

People vs. Joseph Fisher: Petit larceny. Fined $30 or 30 days. Committed.

People vs. Chas. Atwood: Robbery. Continued.

SET FOR FRIDAY.

People vs. Annie Norton.

People vs. Sho Lee.

People vs. John Nordholdt.

Legal.

IN THE SUPERIOR COURT
Of the County of Los Angeles, State of California.

In the matter of the estate of F. W. Baker, deceased.

A. E. Baker, administrator of the estate of F. W. Baker, deceased, having this day rendered and presented for settlement and filed in this Court his final account of his administration of the estate of said deceased, and a petition for the final distribution of said estate and of the residue ... praying that the same be ... this Court to the widow of F. W. Baker, deceased, ... the residue of said estate ... among the persons entitled ..., it is ordered that all persons interested in the estate of F. W. Baker, deceased, be and appear before the Superior Court of the City of Los Angeles, at the courtroom of said Court in Los Angeles County, State of California, on the 1st day of February, A. D. 1886, at 10 o'clock a. m. to show cause why an order of distribution should not be made of the residue of said estate among the heirs of said deceased, according to the prayer of said petition; and that a copy of this order be ... at least ten days before said day of settlement.

And it is further ordered that a copy of this order be published once a week for ... successive weeks before the said 1st day of February, A. D. 1886, in the Los Angeles DAILY TIMES, a newspaper printed and published in the said city.

Dated this 14th day of January, A. D. 1886.

A. BRUNSON, Superior Judge of the Superior Court, County of Los Angeles, State of California. j14 td

Notice for Publication of Time for Proving Will, Etc.

In the Superior Court of the State of California, County of Los Angeles—ss.

In the matter of the estate of William Seife, deceased, pursuant to an order of this Court, made this day, NOTICE IS HEREBY GIVEN THAT MONDAY, the 25th day of January, 1886, at 10 o'clock a. m. of said day, at the courtroom of this Court, in Los Angeles City, County of Los Angeles, has been appointed for hearing the application of R. J. Buckner and J. W. Swanwick, praying that a document now on file in this Court, purporting to be the last Will and Testament of William Seife, deceased, be admitted to Probate, and that letters of administration, with will annexed, be issued thereon to said J. W. Swanwick, at which time and place all persons interested therein may appear and contest the same.

Dated 11th January, 1886.

CHAS. H. DUNSMOOR, County Clerk.
By F. B. FANNING, Deputy.
Jan13 td

Notice for Publication.

LAND OFFICE AT LOS ANGELES CAL., December 29, 1885.

Notice is hereby given that the following-named settler has filed notice of his intention to make final proof in support of his claim, and that said proof will be made before the Register and Receiver at Los Angeles, Cal., on January 30, 1886, viz: H. L. ..., P. E. entry for the E ½ of S W ¼ and W ½ of S E ¼, section 14, township 1 N, range 11 W, S. B. M.

He names the following witnesses to prove his continuous residence upon and cultivation of said land, viz.:

Rufus Brown, of Duarte,
J. C. Campbell, of Los Angeles,
P. H. Puterbaugh, of El Monte,
L. H. Emerson, of Los Angeles.
J. D. BETHUNE, Register. de29 1m

COPARTNERSHIP NOTICE.

ON JAN. 5TH, 1886, A. W. FRANCISCO was admitted to the copartnership of J. C. BYRAM & CO. in the real estate and loan agency business.
J. C. BYRAM,
W. M. CASTERLINE,
Cor. Spring and Franklin Sts.
ja10 3t

Notice to Contractors.

BIDS WILL BE RECEIVED FOR THE erection of a school building at Compton until January 16th. Plans can be seen at the office of Kysor & Morgan, Los Angeles, or at Henn's shoe store, Compton. Bids may be directed to Kysor & Morgan or to Henn's shoe store.
By order of School Trustees, Compton. ja7 10t

NOTICE TO CONTRACTORS.

SEALED PROPOSALS FOR BUILDING La Cañada Schoolhouse, four and a half miles west of Pasadena Postoffice, Cal., will be received at the office of H. Ridgeway, architect, in Pasadena, where plans can be seen, until Thursday, Jan. 21, 1886.
J. J. LAUTERMAN,
A. L. KETCHUM,
T. J. MARTIN, Trustees.
ja10td

DISSOLUTION NOTICE.

THE FIRM OF HALL & LIEMAN IS THIS day dissolved by mutual consent, S. B. Hall continuing the business.
S. B. HALL,
J. H. LIEMAN.
Los Angeles, Dec. 17, 1885. ja8 10t

MISS ETHEL HOWE

Will take a limited number of pupils in the *ART OF SINGING.*
RESIDENCE—123 SOUTH HILL STREET. ja10 1m

Artistic Dressmaking.

By MRS. L. HOFFMANN, from Chicago, previous to the fire. NOW LOCATED IN RODEN BLOCK, *No. 92 S. Spring St., Parlor 21.*

MONTE VISTA.

A FEW MORE ...-ACRE LOTS, IN THIS most desirable new colony.
PICKET & KELLY, 3 ... North Main st.

OFFICE ON ... ...
PICKET & KELLY, 3 ... North Main st.
mr6 tf lato

NOTICE.

THE PEOPLE'S MARKET IS NOW OPEN and ready for business, and only free stalls now left for rent.
R. ROWAN, Agent.

86.

Pleasure Resort.

NG BEACH HOTEL

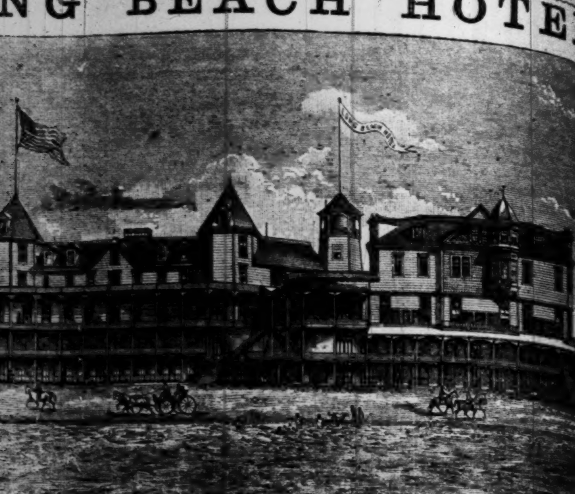

ear round. The most desirable Seaside Resort on the Coast. Only twenty-two miles from Lo... l is pleasantly situated, only 100 feet from the ocean. The rooms are nicely furnished, single bells. Trains twice each way daily.

COWLEY & MITCHELL, Proprietors.

Restaurants.

N HOUSE,

DIÉGO.

Y, PROPRIETOR

d first-class rooms.

San Diego may depend on ...ommodations at this hotel. ja10 3m

S HOTEL,

EIM, CAL.

First-class and ample ...real sanitarium.

REASONABLE.

...iles from Los Angeles. A ...trich farm.

. MITCHELL, Proprietor.

715 HOWARD ST.,

N FRANCISCO; A FIRST- Hotel, containing 190 ...s in each room; no better ...guest allowed to use the ...another—a large reading ...water; baths free; price ...50c and 75c; per week, ...en all night.

HUGHES, Proprietor. ...erry take Omnibus line ...er of Third and Howard ap9 tf

Summer Resorts.

L TO VISIT

MONICA,

...st Seaside Resort ...n California.

Hotel now open for the

SCOTT, PROPRIETOR.

Health Resort.

...use, San Juan ...trano.

...now open for the recep... ...ccommodations ...Finest climate in the ...Close to beach and San ...e most famous springs ...ure of chronic diseases. ...the most desirable place ...Saddle horses and ...office and Wells, Fargo ...Stage leaves Santa ...ry morning, and leaves ...address, for further ...NDELSON, San Juan dels 1m

WHEAD

PRINGS.

...OR HEALTH AND ...no frost, no fog. ...for drinking and bath... ...of water and further ...circulars, or apply to ...ing and Second st., or

LYMAN, Props., San Bernardino, Cal.

WOOD'S GULATOR,

TABLE PANACEA ...ATED EXTRACTS.

...Active Medicinal ...ntained in ...n, Butternut, Black ...Bitter Root, Blood ...Bark, Barberry ...Flag, Indian ...Va-a-Hoo, ...Seal, etc.

...rmanent Relief of the

...bills and Fever, Dis... ...Sick Headache, ...Debility,

...arising from a Bilious ...n inactive or Diseased

...F., Wholesale Agt's ...L DACOSTA.

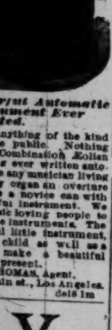

...ryst Automatic ...ument Ever ...ted.

...anything of the kind ...e public. Nothing ...Combination Æolian ...ever written auto... ...any musician living ...organ an overture ...a novice can with ...ful instrument. We ...ic loving people to ...e instruments. The ...little instrument, ...child as well as a ...make a beautiful ...present.

...HOMAS, Agent, ...n st., Los Angeles. del8 1m

Y

SALE

D SUIT.

ounty Bank.

ja8 1m

S. R. TOWNSEND ...MERICAN

N T S

...s and Labels. ...uring Patents in ...e Patent Office ...a specialty.

& TOWNSEND. ...rs of Patents. ...de

s Hospital

NVALIDS,

TREET.

...ITUTION.

...d conveniently ...Hospital. Tele...

...President First ...bbate, President dels 1m

Miscellaneous.

DR. FREEMAN,

THE EXPERT SPECIALIST

(Representing the State Dispensary, San Francisco)

For Diseases of the Eye, Deafness

DISEASE AND DISCHARGES FROM THE EAR,

Catarrh of the Head and Throat

Bronchial and Lung Affections,

As well as derangement of the digestive organs, and nervous, weak, ... tated and broken-down constitutions in both sexes, including all crooked ... deformed cases, such as CLUB FEET, CURVED SPINE, WEAK ANKLES, HIP AND KNEE DISEASE, are the ailiments which Dr. Freeman has made a specialty for upwards of 15 years, and originated the most successful treatment yet instituted, as the hundreds of remarkable cures made in this coast during the last ten years should convince the most skeptical.

The Doctor is now located at 295 Fort street, between Third and Fourth, where he will be pleased to see all his former patients as well as new ones.

HOURS: 10 a. m. to 3 p. m.; evening, 7 to 8.

No Charge for Consultation.

jan16 tf

SANTA ANA BUSINESS DIRECTORY.

Santa Ana Hotel,
CORNER FOURTH AND MAIN STREETS, Santa Ana, Cal. Neatly furnished rooms. Polite waiters. Free 'bus from all trains. J. W. LAYMAN, Proprietor.

D. Halladay, Pres. W. S. Bartlett, Cashier.
Commercial Bank of Santa Ana. Capital, $100,000.

Geo. H. Rieff,
REAL ESTATE, corn, alfalfa, fruit lands. Office, Main st., Com'l Bank Building.

R. W. Grant,
FURNITURE, BEDDING, CARPETS, OIL cloth, matting, wall paper, etc.

G. D. Allen,
WHOLESALE and retail dealer in sporting goods, guns, rifles, pistols, etc.

Geo. E. Freeman,
JUSTICE OF THE PEACE, notary public, real estate, insurance, Main st., Santa Ana.

Dr. H. G. Kernodle,
PHYSICIAN AND SURGEON, Corner Fifth and Bush streets, Santa Ana, Cal.

Taylor House, Santa Ana, Cal.
TOURISTS VISITING SANTA ANA VALley will find this a new, comfortable house, with the comforts of home. Terms reasonable. Free 'bus from trains. J. O. TAYLOR, Proprietor.

B. J. Salisbury,
DEALER IN REAL ESTATE, FOURTH st., Santa Ana.

Robert Eccles,
SANTA ANA Pork Packing Co. Wholesale house in Los Angeles.

Spurgeon Bros.,
DRY GOODS, CLOTHING, GROCERIES. Cor. Sycamore and Fourth, Santa Ana.

E. W. FELTON. GEO. PETERS. ...

Felton & Co.,
LIVERY AND SALE STABLES, Corner Fourth and Sycamore ... Elegant rigs furnished traveling and tourists. Terms reasonable.

C. E. French,
GENERAL LAND AND INSURANCE ... Suitable tracts for colonies. ...

The Great Eastern.
THE CHEAPEST AND BEST DRY ... Clothing, Furnishing Goods, etc. M. HOFF, Proprietor. Under Santa Ana ...

Attention Tourists!
IF YOU wish to invest in profitable property, lands of all kinds in the vicinity of Santa Ana, Tustin, etc., send your name ... you will be shown around, by ... Times-Mirror Co., Los Angeles.

Splendid Chance for Investment.
A VINEYARD AND FRUIT RANCH, 27½ acres, equidistant from ... Tustin and Orange. Fine barn ... floors. Will pay over 20 per cent ... ORANGE, care Times office, Los Angeles.

John R. Paul,
UNDERTAKER AND EMBALMER, Fourth st., opposite ...

H. F. Stafford, C. E.,
SURVEYOR—Office, Fourth st., ... mercial Bank.

B. N. Rowe,
BOOKS, STATIONERY, FANCY ... periodicals, etc. Fourth st., ...

W. O. Clayton,
MANUFACTURER OF AND DEALER ... harness, saddles, bridles, whips, ... brushes. Repairing done neatly. All ... warranted. Agent for the celebrated ... Sam Harness Oil. Santa Ana, Cal.

J. C. BYRAM. W. M. CASTERLINE.

J. C. BYRAM & CO.

Real Estate and Loan Agency

OFFICE COR. SPRING AND FRANKLIN,

Entrance on Franklin. LOS ANGELES, CAL.

Large Ranches for Colonies

A SPECIALTY.

Cheap Lots on Installment Plan

Choicest Glendale Bargains

Fine Residences City or Country

GOOD LIST OF CHEAP LANDS

Satisfaction Guaranteed. Best of References Given.

San Diego County! El Cajon Rancho!

16,500 acres, known as the Jarvis Tract, situated 13 miles from San Diego, ... rounded by high hills, protected from winds and fogs—the most equable climate in the world—rich soil and lovely surroundings. Will be offered as a whole or in ... sions, from 10 acres upward, at prices according to desirability, from ... acre, part cash, balance on time. The wonderful raisins and olives grown in the valley command the admiration of every one. Water from six to twelve feet. ... irrigation, and fruit and raisins cured by solar heat. All the semi-tropical fruits ... to perfection.

6617 acres adjoining, known as the Benedict Tract. The San Diego river traverses the land. Large lake and springs. All well watered. Grow to perfection alfalfa, ... vines and grain. This property is offered as a whole, at a great bargain, part of it ... occupied by Mr. Ben Hill. The climate, soil and location cannot be excelled in the State. Must be examined to be appreciated.

Also 1000 acres, the Smith Tract, adjoining, now in grain.

G. W. ERINK. General Manager Pacific Coast Land Bureau, 22 Montgomery street, San Francisco.

R. J. PENNELL.

J. H. BENEDICT, Sixth st., San Diego.

DR. JOSEPH JARVIS, Riverside, California.

de30SuThSw

FINANCE AND TRADE.

Stocks and Bonds.

By Telegraph to The Times.

NEW YORK, Jan. 14.—Government bonds dull, steady.

Stocks were active, weak in the morning and strong thereafter. Dealings at times were accompanied by considerable feverishness. Up to the close of the Board nothing definite was known in regard to the progress made towards a settlement of the difficulties caused by the trunk line pool, but rumors were numerous that more and Ohio and that that company had yielded to some extent, resulting in a practical settlement of the difficulties that have existed. The result of the day's operations is an advance from the lowest figures of 1 to 2 per cent. and a net gain, compared with last evening, of ¾ to 1¼ per cent, although Northern Pacific preferred made a net advance of 1¾, St. Paul 1⅛, and Erie ¾ per cent.

Money easy, 1¼@3.

Prime paper, 4@5.

Exchange bills dull, unchanged, $4 87½; demand, $4 89.

NEW YORK STOCKS.

NEW YORK, Jan. 14.

4 per cents..	101⅞	Or. Navigation...	105
4½ per cents	112⅜	Transcontinental	37
3 per cents..	121⅞	Or. Imp'ment...	27¾
Central Pacific.	41¾	Pacific Mail.....	63
Denver & R G ..	17	Panama...........	95
Kansas & Tex...	29⅞	Texas Pacific	12¾
Northern Pac...	27¼	Union Pacific	53
N Preferred.....	59⅛	United States....	62
Northwestern...	107⅜	Fargo..............	118
I. C. Central...	45⅞	W stern Union...	73⅞

SAN FRANCISCO STOCKS.

SAN FRANCISCO, Jan. 14.

Best and Belcher	90	Peerless.........	15
Bullion.........	40	Potosi..........	40
Gould and Curry	75	Savage..........	70
Hale and N.....	2 80	Sierra Nevada..	40
Mexican........	55	Union Con......	75
Ophir..........	70	Yellow Jacket....	95
Peer...........	10		

Chicago Grain Market.

By Associated Press to the Times.

CHICAGO, Jan. 14.—Wheat quiet at about yesterday's figures: 79⅝c cash; 79½c February; 85½c May. Corn quiet; 36⅝c cash; February; 38⅝c May. Closing quotations: Wheat steady; 80⅛c January; 80⅛c February; 86c May. Corn easy; 36⅜c January; 36⅛c February; 39⅜@39⅞c May. Barley quiet; 60@65c.

English Grain Market.

LIVERPOOL, Jan. 14.—Wheat: Poor demand; new No. 2 winter and spring steady, 7s 11½d. Corn; Fair demand; old mixed, 4s 9½d, dull; new mixed, 4s. 11½d, firm; January-February, 4s 2d, firm; March, 4s 2d, firm.

Pork.

CHICAGO, Jan. 14.—Pork steady; $10 47½ January.

Los Angeles Produce Market.

The following is the official record of the Los Angeles Produce Exchange, corrected daily. In the quotations, unless otherwise stated, it is to be understood that the first figure is the highest price bid and the last the lowest price asked. These quotations are for round lots from first hands; for small lots out of store higher prices are asked.

WHEAT—Australian No. 1, $1 40, bid; do No. 2, $1 10, bid; do No. 3, $1, asked; White Russian, $200, asked; Gold Drop, $1 25, bid; Sonora, $1 35@1 60; Defiance, No. 1, $1 35@1 50; do No. 2, $1 10@1 25; Odessa, No. 1, $1 25, asked; job lots, $1 30, asked.

RYE—No. 1, $2, asked.

OATS—Surprise, $1 50, bid.

BARLEY—Feed, No. 1, old, $1 25, asked; do No. 1, new, $1 22½@1 30; Brewing, No. 1, $1 38, bid; seller, 86@85c.

CORN—Large yellow, carload lots, 90@; do, job lots, $1 10, asked; Egyptian Corn, $1 00, asked; Small yellow, car lots, 90c@$1 00; Large white, $1 00, asked; Small white, $1 00, asked.

FLOUR—Los Angeles XXXX, Extra Family Pat. Rol. flour, $4 50, asked; Capitol Mills Extra Family Pat. Rolled flour, $4 50, asked.

MILLFEED—Bran, $17 00, asked; Shorts, $20 00, asked; Mixed feed, $1 30, asked; Cracked corn, $1 25, asked; Cracked barley, $1 35, asked; Ground barley, $1 35, asked; Rolled barley, $1 35, asked.

GRAIN BAGS—Millsacks, 8@8½c; 8¼ Calcutta spot, 8@8½c; Potato sacks, 2½@3c.

SEED—Alfalfa, new, 14c, asked.

HAY—Barley, W. B., No. 1, old, $10 50, asked; do new, $13 00, asked; Barley, R. B., No. 1, $12 00@14 00; Alfalfa, R. B., $9 50 bid; Alfalfa, $8 50@10 00; do, W. B., $8 50@10 00; Wheat, R. B., $12 00, bid; Wheat, W. B., $12 00, asked; Oat, W. B., $11 00, bid.

POTATOES—Early Rose, Northern, $1 00, asked; Peerless, 75c, asked; Oregon Burbank, $1 00, asked; Early Rose, seed, $1 00, asked; Peachblows, 90c, asked; River Red, 90c, asked; new potatoes, $1 00, asked.

SWEET POTATOES—Yellow, 40@60c; Red and White, 50c, asked.

BUTTER—Fancy roll, ℔ lb, 35c, asked; Choice roll, 32½c, asked; Fair roll, 30c, asked; Mixed store, 15@25c; Firkin, choice, 25c, asked; do cooking, 15c, asked.

CHEESE—Large, 12½c, asked; Small, 14c, asked; 3-lb hand, 14½c, asked.

EGGS—Fresh, 18@20c.

HONEY—Extracted light, 3½@4c; Job lots, 5c, asked; Amber, 3@4c; Comb, 10@12c.

BEESWAX—Beeswax, 20@22c.

ONIONS—Northern Yellow Danvers, $2 25 asked.

VEGETABLES MIXED—Chilies, 7½@10c lb; Garlic, 10@12c; Cabbage, ℔ 100 lbs 90c, asked.

BEANS AND DRIED PEAS—Pink No. 1, $1 80@$1 90, 50c, asked; do job lots, No. 1, $1 25@1 50; do, do No. 2, 50c, asked; Pea, $1 75, asked; Lima, $2 50, asked; Navy, large, $1 50, bid; do small, $2 50 asked; Black-eyed, $1 75, asked; Garavanzos, $2 00, asked; Green field peas, $2 00@3 00, Lentils, $5 00, asked.

POULTRY—Hens, No. 1, ℔ doz, $4 00@4 50; Old roosters, $3 50@4 50; Young roosters, $4 00@5 00; Broilers, large, $3 50@4 00; Broilers, small, $2 50@3 00; Ducks, large, $4 50@5 00; do small, $3 50@4 00; Turkeys, 13@14c lb.

LIVE STOCK—Live hogs, 2⅛@3c.

DRIED FRUIT—Peaches, sun dried, 7½c, asked; do No. 2, 4c; do peeled, 10c asked; do peeled No. 1, 4, 8c, asked; Pitted plums, 10c, asked; Plums, pitted, evap., 10c, asked; Blackberries, 10c, asked; Prunes, Cala. French, 7c, asked; do Cala. German, 5½c, asked; do Hungarian, 7c, asked; Apricots, sun dried, 8c, asked; Apples, evaporated, 7½c asked; do Hunt's Alden, 8½c, asked; do sun dried, 10c, asked; do, sun dried quartered, 2½c, asked.

RAISINS—Layers, $2 00, asked; Extra London layers, new, $2 25, asked; Three Crown layers, new, $2 15, asked; Loose Muscatels, $1 85, asked; Bulk raisins, 6@8c; Dried grapes, 8½c, asked.

NUTS—Walnuts, new, 6¾@7c; Peanuts, Cala. No. 1, 5c, asked; do Cala. No. 2, 2½c, asked; do Eastern, 9c, asked; Almonds, S. S., 14c, asked; do H. S., 8c, asked.

CITRUS FRUITS—Oranges, Los Angeles, new crop, $1 25, asked; Riverside, $2 00, asked; Lemons, seedling, ℔ box, $1 50, asked; Eureka, $2 50, asked; Limes, $1 00, asked.

CRANBERRIES—Cape Cod, ℔ bbl, $12 00, asked; Bell and Bugle, $11 50, asked; Bell and Cherry, $10 50, asked.

HIDES—Dry, 17c, bid; Kip, 16c, bid; Calf, 18c, bid; culls ½c less.

SKINS—Short wool, each, 15@30c, bid; Long wool, 75c, bid; Shearlings, 10c, bid.

WOOL—Fall clip, ℔ lb, 7½c, bid; Spring clip, 10c, bid.

PROVISIONS—Extra light bacon, 11c, asked; Light, 10c, asked; Clear Medium, 9c, asked; Medium bacon, 8½c, asked; Heavy bacon, 7½c, asked.

LARD—40-lb tins, 9c, asked; 3-lb pails, 10c, asked; 5-lb pails, 9½c, asked; 10-lb pails, 9c, asked.

HAMS—Eastern sugar-cured, 12@14c, asked; California, 10c, asked.

Los Angeles Wholesale Meat Market

Corrected for the Times by S. Maier, 49 North Spring Street.

The following are prices for whole carcasses:

BEEF—First grade, 7c per pound; second grade, 6c; third grade, 5½c.

MUTTON—5c per pound for Ewes and 6c for Wethers.

LAMB—Spring, 8c.

VEAL—From 7 to 9c per pound.

HOGS—On foot, hard, 3c per pound; dressed, 5c.

Real Estate Transfers.

[Reported by Gillette & Gibson.]

THURSDAY, Jan. 14, 1886.

CONVEYANCES.

John H Lothrop to Lizzie E Lothrop: E 40 feet of lots 4 and 10 and all of lot 5, block I, Wright's addition to Compton, gift.

H C Wiley to Maria Regina Knox: Lots 1, 2, 3 and 4, Williams's subdivision of block 73, Hancock's survey, $1.

United States Army to Elijah Borton: Lots 4 and 5, section 6, township 1 S, range 14 W, patent.

Mrs Mary A Hoadley to C H Carpenter: Lots 6 and 7, block A, Colina Park, $2000.

Delos Campbell to E E Hewitt, trustee for Adalida Hernandez, Mary Ann, Georgiana and Richard, her three children: Lot 2, A C Shafer's subdivision of block 6, in lot 8, block 35, H S, $1.

Asa Shinn to Sterling C Newton: Lot 13, block 10, East Los Angeles, $3000.

G W Burton and Hetty M Burton, his wife, to County of Los Angeles: Strip N of railroad in section 12, township 1 S, range 13 W, $1.

Los Angeles Improvement Company to Julius Lyons: Lots 1, 2 and 3, block 12; lots 3 and 4, block 20; lot 25, block 21; Los Angeles Improvement Company's subdivision of lots 2, 3, 7 and 8, block 39, H S; lot 2, block F, in lots 6 and 7, block 39, H S, $365.

Los Angeles Improvement Company to G S Clarke: Lot 19, block 15, and lot 16, block 21, Los Angeles Improvement Company's subdivision of lots 2, 3, 7 and 8, block 39, H S, $155.

David M Myers to M L Wicks: Lot 11, block H, Thomas tract, $1750.

R C Beadon to J C Salisbury: Lot 8, block E, Morris Vineyard tract, $950.

George W Wilson and S C McLellan to W G Kerckhoff: Lots 81 and 109, Lincoln Park tract, $480.

G W Burton and Hetty M Burton, his wife, to Mrs Pedra Salisar de Brown: Lot in San Gabriel township, $75.

Andrew Glassell to A C Shafer: Lot 30, A C Shafer's subdivision of block 6, in lot 8, block 39, H S, $5.

James W Means and Emma R Means to H Johnson: Lot 12, block 14, East Los Angeles, $350.

E B Woolley to Mrs Ada Bachman: Lot 17, block 10, Pioneer Building Lot Association tract, $150.

Richard M Beach to Mary L Swizer: Lot 8, in lot 24, Beach's addition to Crescenta Canyada, $1.

M L Wicks and John J Jones to John Leudeman: Lot 14 in subdivision of section 29, township 6, range 11 W, $1000.

R F House to James McGlinchey: S E ¼ of N W ¼, section 29, township 1 N, range 8 W, $200.

Christian Luckerman to Clara Wuerz: Lot 7, block F, Thomas tract, $1000.

E B Woolley to Richark J Colyear: Lots 1 and 2, block 10, Pioneer Building Lot Association tract, $450.

Jose S Sanchez to W F William and J W McKinley: Undivided ⅛ of grantor's interest in block 33, O S, $1.

Alfred Robinson, trustee, to William Call: S E ¼ of N W ¼, section 7, township 5 S, range 10 W, $640.

William Kell to Francis M West: S E ¼ of N W ¼, section 7, township 5 S, range 10 W, $700.

Francis M West to Lucius D West: S E ¼ of N W ¼, section 7, township 5 S, range 10 W.

Henry H Bixby to Geo Hansen: 233-1000 acres on W line of city, $40 77.

Mrs Frances M Holt to George N Burns: 1 acre in W ½ of N W ¼, section 30, township 1 S, range 13 W, $300.

Stephen E Loesing to Abraham S Heltchew: W ½ of lot 6, block 3, Compton, $120.

ATTACHMENTS, LIENS, ETC.

Jacob Baruch vs Frank E Downs: Notice of action to foreclose mortgage, book 52, page 264, on 56 acres in E ½ of S W ¼, section 8, township 1 S, range 10 W.

MISCELLANEOUS.

A E Lott to Benjamin S Eaton: Partial release of mortgage, book 67, page 609.

Simon Valdez: Pre-emption of S ½ of N E ¼, and N ½ of S E ¼, section 4, township 1 N, range 17 W.

Wiley B Dixson to Iredell Davis Thomas: Release of mortgage, book 63, page 487.

H Siegel: Inventory filed.

Map of Scott's addition to Santa Monica.

JUDGMENTS.

G Guercio vs H C Graham: Cash, $758.

TAX SALES.

To N P Campbell: John Dunn, lot 5, block 73, Ord's survey, $2 55.

C J Field: George Gilbert, lots 6 and 8, block 14, Fairmount tract, $3 11.

A Mecartney: J H Cook, 1-70 interest in mortgage interest in N W ¼ of S W ¼, section 28, township 2 S, range 13 W, $14 60.

A Mecartney: F Halliday, 1-80 interest in mortgage interest in N E ¼ of N E ¼ of S W ¼, section 22, township 4 S, range 10 W, $3 20.

A Mecartney: Wm O'Connor, S 1-16 of mortgage interest in 9¼ acres in Ro San Jose, and lot 32, block 30, $24 97.

A Mecartney: P H Downing, mortgage interest in 60 acres, being N E ¼ of S E ¼, and E ½ of N W ¼ of S E ¼, section 25, township 1 S, range 14 W, $26 36.

A Mecartney: F P Schnell, mortgage interest in E ½ of N ½ of S E ¼, section 9 township 1 S, range 10 W, $9 45.

A Mecartney: Tilman Price, 1-170 interest in lot 1, section 17, township 3 range 13 W, $4 88.

A Mecartney: E Halliday, 1-80 interest in mortgage interest in W ½ of S W ¼ of S W ¼, section 23, township 4 S, range 10 W, $3 21.

A Mecartney: Dora A Owens, undivided 1-10 of 1 acre in mortgage interest in 20 acres in W ½ of S W ¼ of S W ¼, section 22, township 4 S, range 10 W, $8 85.

A Mecartney: Robt N Akers, mortgage interest in N ½ of E ½ of S W ¼, section 18, township 2 S, range 13 W, $17 91.

A Mecartney: Mrs Carding, 44 acres in section 2, township 2 S, range 11 W, $25 99.

A Mecartney: Unknown owners, lots 1, 2, 3, 4, 5, 6, 7, and N E ¼ of E ¼ of N W ¼, and N ½ of S W ¼, section 13, township 1 S, range 11 W, $26 40.

A Mecartney: J W Clark, mortgage interest in ¼ inch across front of lots 3 and 6, block 14, Santa Ana, $21 29.

A Mecartney: M Duffy, lot 3, block 96, Santa Monica, $9 10.

A Mecartney: Martha Brown, E ½ of N E ¼, section 21, township 1 S, range 14 W, $25 21.

A Mecartney: John White, E ½ of W ½ of S ½ of S E ¼, section 36, township 1 S, range 14 W, $16 57.

A Mecartney: C M Allen, lot 25x100 feet W side of Fair Oaks Avenue, Pasadena, $3 63.

A Mecartney: Josefa Figueroa, 15 acres in Ro Los Nogales, $7 19.

A Mecartney: T H Hudson, S ½ of N E ¼, section 10, township 1 S, range 10 W, $31 08.

A Mecartney: Wm Crowther, S W ¼ of N W ¼, section 36, township 3 S, range 10 W, $13 17.

A Mecartney: Mary E Butler, S ¾ of E ½ of lot 6, block C, Chapman tract, $19 47.

A Mecartney: Savings and Loan Society of San Francisco: N E ¼ of S E ¼, section 8, township 3 S, range 13 W, $12 16.

A Mecartney: Byron Brown, mortgage interest in N 1 acre of 20 acres in Ro Santiago de Santa Ana, $11 79.

A Mecartney: Los Angeles County Bank, mortgage interest in E ½ of lot 5, range 4, Temple & Gibson tract, $13 68.

THE COURTS.

THURSDAY, January 15.

TOWNSHIP COURT—*Justice Ranney.*

People vs. Juan Rojerio: Petit larceny, Acquitted.

SET FOR FRIDAY.

People vs. John Scotto.

People vs. Ah Yuen.

CITY JUSTICE'S COURT—*Justice Austin.*

People vs. Mrs. John Mills: Disturbing the peace.

People vs. John Mills and Mrs. John Mills: Battery. Fined $25. Paid.

People vs. John Mills and Mrs. John Mills: Battery. Mrs. Mills fined $25. Paid.

People vs. Joseph Fisher: Petit larceny, Fined $30 or 30 days. Committed.

People vs. Chas. Atwood: Robbery. Continued.

SET FOR FRIDAY.

People vs. Annie Norton.

People vs. She Lee.

People vs. John Nordholdt.

Legal.

IN THE SUPERIOR COURT

Of the County of Los Angeles, State of California.

In the matter of the estate of F. W. Baker, Sr., deceased.

A. E. Baker, administrator of the estate of F. W. Baker, Sr., deceased, having this day rendered and presented for settlement and filed in this Court his final account of his administration of the estate of said deceased, and on reading and filing the petition of said Baker, administrator of said estate, setting forth that said estate is in a proper condition to be closed, and that a portion of the residue of said estate remains to be divided among the heirs of said deceased, or among the persons entitled, it is ordered that all persons interested in the estate of F. W. Baker, Sr., deceased be and appear before the Superior Court of the City of Los Angeles, at the courtroom of said Court in Los Angeles City, County and State aforesaid, on the 1st day of February, A. D. 1886, at 10 o'clock a. m., to show cause why an order of distribution should not be made of the residue of said estate among the heirs of said deceased, and why the whole of said estate remaining to be distributed should not be distributed to the widow of F. W. Baker, Sr., deceased, according to the prayer of the petition of the administrator and according to law; and the date above named is hereby appointed for the settlement of said final account and that the clerk give notice thereof by causing notices to be posted in at least three public places in said county, at least ten days before said day of settlement.

And it is further ordered that a copy of this order be published once a week for two successive weeks before the said 1st day of February, A. D. 1886, in the LOS ANGELES DAILY TIMES, a newspaper printed and published in the said city, county and State.

Dated this 14th day of January, A. D. 1886.

A. BRUNSON, Superior Judge of the Superior Court, County of Los Angeles, State of California. j 14 1d

Notice for Publication of Time for Proving Will, Etc.

In the Superior Court of the State of California, County of Los Angeles—ss.

In the matter of the estate of William Selfe, deceased, pursuant to an order of this Court, made this day.

NOTICE IS HEREBY GIVEN THAT MONDAY, the 25th day of January, 1886, at 10 o'clock a. m. of said day, at the courtroom of this Court, in Los Angeles City, County of Los Angeles, has been appointed for hearing the application of Jas. B. Buckner and J. W. Swanwick, praying that a document now on file in this Court, purporting to be the last Will and Testament of William Selfe, deceased, be admitted to Probate, and that letters of administration, with will annexed, be issued thereon to said J. W. Swanwick, at which time and place all persons interested therein may appear and contest the same.

Dated 11th January, 1886.

CHAS. H. DUNSMOOR, County Clerk.

Jan13 td By F. B. FANNING, Deputy.

Notice for Publication.

LAND OFFICE AT LOS ANGELES CAL., December 29, 1885.

Notice is hereby given that the following-named settler has filed notice of his intention to make final proof in support of his claim, and that said proof will be made before the Register and Receiver at Los Angeles, Cal., on January 30, 1886, viz: H. I. Roper, P. E. entry for the E ½ of S W ¼ and W ½ of S E ¼ section 14, township 1 N, range 11 W, S. B. M.

He names the following witnesses to prove his continuous residence upon and cultivation of said land, viz:

Rufus Brown, of Duarte.

J. C. Campbell, of Los Angeles.

P. M. Puterbough, of El Monte.

L. H. Emerson, of Los Angeles.

J. D. BETHUNE, Register. de30 1m

COPARTNERSHIP NOTICE.

ON JAN. 5TH, 1886, A. W. FRANCISCO was admitted to the copartnership of J. C. BYRAM & CO. in the real estate and loan agency business.

J. C. BYRAM,
W. M. CASTERLINE,
Cor. Spring and Franklin Sts.

Ja10 3t

Notice to Contractors.

BIDS WILL BE RECEIVED FOR THE erection of a school building at Compton until January 16th.

Plans can be seen at the office of Kysor & Morgan, Los Angeles, or at Hann's shoe store, Compton.

Bids may be directed to Kysor & Morgan or to Hann's shoe store.

By order of School Trustees, Compton. ja7 10t

NOTICE TO CONTRACTORS.

SEALED PROPOSALS FOR BUILDING La Cañada Schoolhouse, four and a half miles west of Pasadena Postoffice, Cal., will be received at the office of H. Ridgeway, architect, in Pasadena, where plans can be seen, until Thursday, Jan. 21, 1886.

J. L. LAUTERMAN,
A. I. KETCHEM,
T. J. MARTIN,
Trustees.

Ja10td

DISSOLUTION NOTICE.

THE FIRM OF HALL & LIEMAM IS THIS day dissolved by mutual consent, S. B. Hall continuing the business.

S. B. HALL,
J. H. LIEMAN.

Los Angeles, Dec. 17, 1886. ja8 10t

MISS ETHEL HOWE

Will take a limited number of pupils in the

ART OF SINGING.

RESIDENCE—123 SOUTH HILL STREET. ja10 1m

Artistic Dressmaking,

By MME. L. HOFFMANN, from Chicago, previous to the fire.

NOW LOCATED IN ROEDER BLOCK,

No. 23 S. Spring St., Parlor 21. oc18

MONTE VISTA.

A FEW MORE ACRE LOTS, IN THIS most desirable new colony.

PICKET & KELLY, 302 North Main st.

OFFICE TO RENT.

PICKET & KELLY, 302 North Main st.

mr5 tf 1stp

NOTICE.

THE PEOPLE'S MARKET IS NOW OPEN and ready for business, and only four stalls now left for rent.

no25tf E. ROWAN Agent.

Legal.

Notice of Foreclosure Sale.

J. M. Griffith, W. H. Perry, W. G. Kerckhoff, John Dolbeer, and H. G. Stevenson, late directors of the Los Angeles & Humboldt Lumber Company, a corporation which has been dissolved, and trustees of the stockholders of said Company, Plaintiffs, vs. Bernard Dunn and Bernard Dunn Administrator of the estate of Julia Dunn, deceased; Soledad Dryden and S. Stohrie, Defendants.

Sheriff's Sale.

Order of sale and decree of forfeiture and sale.

UNDER AND BY VIRTUE OF AN order of sale and decree of foreclosure and sale, issued out of the Superior Court of the County of Los Angeles, State of California, on the 5th day of January, A. D. 1886, in the above entitled action, wherein the above named plaintiffs obtained a judgment and decree of foreclosure and sale against the defendants, Bernard Dunn, and Bernard Dunn administrator of the estate of Julia Dunn, deceased, on the 4th day of January, A. D. 1886, for the sum of $241.91 in United States gold coin; which said decree was, on the 4th day of January, A. D. 1886, recorded in judgment book 6 of said Court, at page 547, I am commanded to sell all that certain lot, piece or parcel of land situate, lying and being in the County of Los Angeles, State of California, and bounded and described as follows:

Lot number nineteen (19) in block number five (5), in the tract of land known as the tract of the Pioneer Building Association of East Los Angeles, on the eastern side of the Los Angeles river, reference being had to the field notes and map of survey of said tract made by L. Seebold, county surveyor, in May, A. D. 1875; which said map is recorded in book number 3, miscellaneous records, pages 70-71, records of Los Angeles county, California.

Public notice is hereby given that on

Saturday, the 30th Day of January, A. D. 1886,

at 12 o'clock m. of that day, in front of the Courthouse door of the County of Los Angeles, on Spring street, I will, in obedience to said order of sale and decree of foreclosure and sale, sell the above described property, or so much thereof as may be necessary to satisfy said judgment, with interest and costs, etc. to the highest and best bidder, for cash in gold coin of the United States.

Dated this 7th day of January, 1886.

GEO. E. GARD, Sheriff of Los Angeles County.

By A. M. THORNTON, Under Sheriff. ja7

IN THE SUPERIOR COURT

Of the State of California, in and for the County of Los Angeles,

The Johnstown Bank, a corporation, Plaintiff, vs. Kenyon Cox, Eliza Adelaide Cox and Nathan Littauer, Defendants.

Action brought in the Superior Court of the State of California, in and for the County of Los Angeles, and the complaint filed in said county of Los Angeles, in the office of the clerk of said Superior Court.

THE PEOPLE OF THE STATE OF CALifornia send greeting to Kenyon Cox, Eliza Adelaide Cox and Nathan Littauer, Defendants.

You are hereby required to appear in an action brought against you by the above-named plaintiff in the Superior Court of the State of California, in and for the County of Los Angeles, and to answer the complaint filed therein, within ten days (exclusive of the day of service) after the service on you of this summons—if served within this county; or, if served elsewhere, within thirty days—or judgment by default will be taken against you according to the prayer of said complaint.

The said action is brought to obtain a decree of this Court for the foreclosure of a mortgage described in the said complaint and executed by the said Kenyon Cox and Eliza Adelaide Cox on the 15th day of March, A. D. 1884, to secure the payment of three certain promissory notes made by Shults & Company to the plaintiff, on the same day, for $3000 each, described in the complaint herein, and all of which have become and are now due and payable with interest thereon at six per cent. per annum from maturity, except that there was paid and indorsed on each of said notes the sum of $500, on May 16, 1885, and the sum of $450, on June 15, 1885; said payments aggregating the sum of $2850,—that the premises conveyed by said mortgage may be sold, and the proceeds applied to the payment of the balance due on said notes, with interest thereon at the rate of six per cent. per annum, and of $350 Attorney's fees for foreclosing said mortgage, and costs of suit; and also that the defendants and all persons claiming by, through or under them or either of them may be barred and foreclosed of all right, title, claim, lien, equity of redemption and interest in and to said mortgaged premises, and for other and further relief. Reference is had to complaint for particulars.

And you are hereby notified that if you fail to appear and answer the said complaint as above required, the said plaintiff will apply to the Court for the relief demanded in the said complaint.

[SEAL.] Given under my hand and Seal of the Superior Court, of the State of California, in and for the County of Los Angeles, this 4th day of January, in the year of our Lord one thousand eight hundred and eighty-six.

CHAS. H. DUNSMOOR, Clerk.

By F. B. FANNING Deputy.

Bicknell and White, Attorneys for Plaintiff. j6 2m

Notice to Creditors.

Estate of T. A. Lemon, deceased.

NOTICE IS HEREBY GIVEN BY THE undersigned, executor of the last will and testament of A. T. Lemon, deceased, to the creditors of and all persons having claims against the said deceased, to exhibit them with the necessary vouchers within four months after the first publication of this notice, to the said executor, at his residence at Alosta, Los Angeles county, Cal., the same being the place for the transaction of the business of said estate.

Dated at Los Angeles City, Jan. 5, 1886.

J. C. WEST, Executor of the last will and testament of T. A. Lemon, deceased. ja6 1m

IN THE SUPERIOR COURT

Of the County of Los Angeles, State of California.

In the matter of the estate of Colin Ferguson, deceased.

Order to show cause why order of sale of real estate should not be made.

James A. Fisher, the administrator of the estate of Colin Ferguson, deceased, having filed his petition herein praying for an order of sale of the whole of the real estate of said decedent, for the purposes therein set forth.

It is therefore ordered by the Judge of said Court, that all persons interested in the estate of said deceased, appear before the said Superior Court on MONDAY, the 8th day of February, 1886, at 10 o'clock in the forenoon of said day, at the court room of said Superior Court, at the Courthouse in the city and county of Los Angeles, to show cause why an order should not be granted to the said administrator to sell so much of the real estate of the said deceased as shall be necessary.

And that a copy of this order be published at least four successive weeks in the Los Angeles DAILY TIMES, a newspaper printed and published in said city and county of Los Angeles.

WM. A. CHENEY, Judge of the Superior Court.

Dated January 4, 1886.

Wells, Van Dyke & Lee, attorneys for administrator. ja5td

Notice to Creditors.

ESTATE OF LOUIS F. BRINKER, DEceased.—Notice is hereby given by the undersigned, administrator of the estate of Louis F. Brinker, deceased, to the creditors of and all persons having claims against the said deceased, to exhibit them with the necessary vouchers, within four months after the first publication of this notice, to the said administrator, at the office of Wells, Van Dyke & Lee, rooms 11 to 18, Baker block, Los Angeles, Cal., the same being the place for the transaction of the business of said estate, in the said county of Los Angeles.

Dated at Los Angeles, Cal., Dec. 14, 1885.

JAMES A. FISHER, Administrator of the estate of Louis F. Brinker, deceased.

Wells, Van Dyke & Lee, attorneys for administrator. de15 4w

Dissolution of Co-partnership.

THE CO-PARTNERSHIP HERETOFORE existing between the undersigned, under the firm name and style of Los Angeles Cracker Company, in the city of Los Angeles, county of Los Angeles, State of California, is this day dissolved by mutual consent, Mr. Karl T. Hanke retiring.

The business will be continued under the same name and management by L. Winter and H. Weber, who assume all debts and liabilities, and who alone are authorized to collect all accounts of the old co-partnership.

L. WINTER,
KARL T. HANKE,
HENRY WEBER.

Los Angeles, Dec. 31, 1885. jan3 1m

DISSOLUTION.

NOTICE IS HEREBY GIVEN THAT THE copartnership formerly existing between us, the undersigned, under the style or firm of Doan, Adams & Kughen, C. O. C. Grocery, on the corner of Spring and Fourth streets, in the city and county of Los Angeles, State of California, is this day dissolved by mutual consent, and that said business will in future be carried on by the said D. A. Kughen alone, who will pay all the debts of the late firm.

Dated this the 6th day of January, 1886.

A. C. DOAN,
G. M. ADAMS,
D. A. KUGHEN.

Ja8 10t

Notice to Creditors.

In the matter of the estate of Augustin F. A. Goudrau, deceased.

NOTICE IS HEREBY GIVEN BY THE undersigned, administrator of the estate of Augustin F. A. Goudrau, deceased, to the creditors of and all persons having claims against the said deceased, to exhibit them with the necessary vouchers within four months after the first publication of this notice to the said administrator at the office of W. T. Williams, attorney-at-law, Nos. 6 and 7 Downey Block, in the city of Los Angeles, State of California, the same being the place for the transaction of the business of said estate.

GUADALUPE ELWELL, Administrator of the estate of Augustin F. A. Goudrau, deceased.

Dated at Los Angeles, Dec. 21, 1885. de25 1m

Insurance and Banking.

Statement of the Condition of

LOS ANGELES COUNTY BANK

JANUARY 1, 1886.

ASSETS.

Cash on hand....$ 87,321 21		
Cash in banks.. 23,701 08		
Cash on call ... 30,000 00		
Total available cash......	$141,022 29	
Loans	429,582 64	
Collection accounts	1,581 63	
Furniture and fixtures	500 00	
Real estate	1,000 00	
		$573,686 56

LIABILITIES.

Capital stock (paid up in gold	$100,000 00	
Reserve fund	100,000 00	
Undivided profits	16,001 91	
Deposits	357,684 65	
		$573,686 56

The real estate is situated in Los Angeles county, Cal.

State of California, County of Los Angeles. } ss.

John E. Plater, President, and H. L. Macneil, Cashier of Los Angeles County Bank, being severally duly sworn, each for himself, says the foregoing statement is true to the best of his knowledge and belief.

JOHN E. PLATER, President.
H. L. MACNEIL, Cashier.

Subscribed and sworn to before me this 4th day of January, 1886.

[SEAL.] JAMES C. KAYS, Notary Public.

ja6 1m

Report of the Condition of the

Los Angeles National Bank

AT LOS ANGELES,

In the State of California, at the close of business,

DECEMBER 24th, 1885.

RESOURCES.

Loans and discounts	$309,351 50
Overdrafts	3,983 98
U. S. Bonds to secure circulation	25,000 00
U. S. Bonds to secure deposits	50,000 00
U. S. Bonds on hand	6,650 00
Other stocks, bonds and mortgages	5,000 00
Due from approved reserve agents	94,540 82
Due from other National Banks	78,686 66
Due from State Banks and bankers	26,729 48
Real estate, furniture and fixtures	3,500 00
Current expenses and taxes paid	5,648 49
Premiums paid	8,363 90
Checks and other cash items	2,044 19
Bills of other banks	9,159 00
Specie	293,884 90
Legal tender notes	10,000 00
Redemption fund with U. S. Treasury, (5 per cent. of circulation)	1,125 00
Total	$932,637 92

LIABILITIES.

Capital stock paid in	$100,000 00
Surplus fund	15,000 00
Undivided profits	18,343 28
National Bank notes outstanding	22,500 00
Individual deposits subject to check	746,737 40
Demand certificates of deposit	11,288 15
Certified checks	70 00
Cashier's checks outstanding	2,223 25
United States deposits	16,475 84
Total	$932,637 92

STATE OF CALIFORNIA, COUNTY OF LOS ANGELES, } ss.

I, F. C. Howes, cashier of the above-named bank, do solemnly swear that the above statement is true to the best of my knowledge and belief.

F. C. HOWES, Cashier.

Subscribed and sworn to before me this 5th day of January, 1886.

[SEAL.] GEO. J. CLARKE, Notary Public.

CORRECT—Attest:
JOHN BRYSON, SR.,
HIRAM SINSABAUGH,
W. G. COCHRAN, } Directors.

ja6

Report of the Condition

OF THE

FIRST NATIONAL BANK,

AT LOS ANGELES,

IN THE STATE OF CALIFORNIA, AT THE CLOSE OF BUSINESS,

DECEMBER 24th, 1885.

RESOURCES.

Loans and discounts	$ 839,991 57
Overdrafts	7,195 59
U. S. Bonds to secure circulation	88,000 00
U. S. Bonds on hand	4,600 00
Other stocks, bonds and mortgages	148,762 34
Due from approved reserve agents	153,046 01
Due from other National Banks	10,983 63
Due from State Banks and bankers	40,636 41
Real estate, furniture and fixtures	41,733 75
Current expenses and taxes paid	5,849 11
Premiums paid	1,941 48
Checks and other cash items	3,031 11
Bills of other Banks	5,345 00
Fractional paper currency, nickels and pennies	92 78
Specie	185 859 00
Legal tender notes	10,262 00
Redemption fund with U. S. Treasurer (5 per cent. of circulation)	3,960 00
Total	$1,591,089 78

LIABILITIES.

Capital stock paid in	$ 100,000 00
Surplus fund	100,000 00
Undivided profits	68,259 02
National Bank Notes outstanding	78,420 00
Individual deposits subject to ch'k	1,122,247 99
Demand certificates of deposit	64,606 71
Certified checks	2,163 05
Cashier's checks outstanding	1,805 60
Due to other National Banks	31,928 88
Due to State Banks and bankers	20,618 88
Total	$1,591,089 78

STATE OF CALIFORNIA, County of Los Angeles. } ss.

I, J. M. Elliott, Cashier of the above-named bank, do solemnly swear that the above statement is true to the best of my knowledge and belief.

J. M. ELLIOTT, Cashier.

Subscribed and sworn to before me this 4th day of January, 1886.

[Seal.] J. A. GRAVES, Notary Public.

CORRECT—Attest:
E. F. SPENCE,
J. F. CRANK,
JOHN D. BICKNELL } Directors.

ja6 1w

Farmers and Mechants' Bank,

OF LOS ANGELES.

Established in 1868.

Capital............................$200,000
Surplus and Reserve Fund........... 280,000

ISAIAS W. HELLMAN, President; L. C. GOODWIN, Vice-President. JOHN MILNER, Sec'y.

BOARD OF DIRECTORS.

Isaias W. Hellman, John S. Griffin, O. W. Childs, C. E. Thom, Phil. Garnier, B. Lankershim, C. Ducommun, Jose Mascarel.

EXCHANGE for sale on New York, London Frankfort, Dublin, Paris and Berlin.

Receive deposits and issue their certificates. Buy and sell Governments, State, County and City Bonds. mar10-tf

Los Angeles Savings Bank,

No. 130 North Main Street.

CAPITAL...........$100,000.

PRESIDENT..........L. C. GOODWIN
SECRETARY..........J. V. WACHTEL

BOARD OF DIRECTORS.

Isaias W. Hellman, John E. Plater,
Robt. S. Baker, John A. Paxton,
L. C. Goodwin.

Term Deposits will be received in sums of one hundred dollars and over.

Ordinary deposits in sums of ten dollars and over.

Money to loan on first-class real estate.

LOS ANGELES, July 1st 1884. 1ly1 tf

First National Bank

OF LOS ANGELES.

CAPITAL STOCK............$100,000
SURPLUS...................100,000

E. F. SPENCE...............President
J. M. ELLIOTT..............Cashier

DIRECTORS.

J. D. Bicknell, J. F. Crank, H. Mabury
O. S. Witherby, E. F. Spence.

STOCKHOLDERS.

Capt. A. H. Wilcox, Dr. R. H. McDonal
O. S. Witherby, James McCoy,
J. F. Crank, William Lacy,
J. E. Hollenbeck, I. Lankershim,
H. Mabury, A. W. Harvey,
L. H. Carlton, S. H. Mott,
J. D. Bicknell, E. F. Spence.
F. Q. Story.

GEO. H. BONEBRAKE, President. JOHN BRYSON, SR., Vice-President.

F. C. HOWES, Cashier.

Los Angeles National Bank,

UNITED STATES DEPOSITORY,

No. 54 N. Main St., Los Angeles.

CAPITAL.................$100,000.

DIRECTORS:

W. G. Cochran, Col. H. H. Markham,
Perry M. Green, John Bryson, Sr.,
H. Sinsabaugh, F. C. Howes,
Geo. H. Bonebrake.

Exchange for sale on all the principal cities of the United States and Europe. aug12 tf

DIVIDEND NOTICE.

The Los Angeles Savings Bank

THE BOARD OF DIRECTORS OF THE Los Angeles Savings Bank have declared a dividend of five (5) per cent per annum on term deposits and three (3) per cent per annum on ordinary deposits for the six months ending December 31, 1885, payable on and after January 2, 1886.

ja1 1m J. W. WACHTEL, Secretary.

Dividend Notice.

DIVIDEND NO. 62, AT THE RATE OF twenty (20) per cent per annum, for the six months past, on the capital stock of the corporation has been declared by the Board of Directors of the Farmers and Merchants' Bank, of Los Angeles, payable on and after the 9th instant.

Transfer books are closed from 5th to 9th of January.

JOHN MILNER, Secretary.

January 4, 1886. ja5 10t

NOTICE OF DIVIDEND.

Savings Bank of Southern California.

THE BOARD OF DIRECTORS HAVE DEclared a dividend to depositors at the rate of five (5) per cent per annum on term deposits and three and three-fourths (3¾) per cent per annum on ordinary deposits for the six months ending December 31, 1885.

SAMUEL B. HUNT, Secretary. ja5 1m

Real Estate.

For Sale.

Two lots on south side of Sand street, at corner Prospect place, 60x130 feet. Price $1150.

Choice lot on west side of Beaudry street, 180 feet south of cable road, 60x155, to a 20-foot alley; $1000.

540 acres of land between San Rafael and Providencia ranch; last season in wheat; surface water near; fine soil, suited to grapes, apricots, etc.; nice bearing orchards and vineyards adjoining. Price, for choice, $35 per acre in 20 acre lots, net acres, no roads sold; terms, one-third cash, balance in one and two years, at 8 per cent.

4000 acres of land in Tejunga rancho, at from $5 to $100 per acre; abundance of irrigation water, as 800 acres will have the first right to and all that is necessary for its use out of five-eighths of all the water of the ranch, the other three-eighths belonging to the Monte Vista settlement; $20 per acre of the price of the irrigable land will be left on the land to be expended in improving the irrigation facilities. A flag station at a convenient point on the Southern Pacific railroad will be at once established. There is on the tract a beautiful cove in the foothills of 350 acres of irrigable land, surrounded by low hills, suitable for vines. This would make a beautiful place for a settlement.

Thousands of acres of land in the Antelope Valley, in lots of 160 acres, at from $1 50 to $15 per acre. The latter with irrigation water. Also a fine body of land for a colony, with town site, on the railroad.

Several hundred acres of land two miles northwest of Orange at from $15 to $65 per acre. Irrigation right, about $12 per acre, in addition.

Five acres of land in the city, being river lot 6 of the Hunter Highland View tract, with four-room house, large barn, windmill, etc., for $1600. Long front and would subdivide well.

Land adjoining Evergreen Cemetery, in half-acre lots, for $75, facing on 80-foot street.

Eighty acres in section 33, ten miles northwest of Los Angeles city, said to contain living water, at $4 per acre.

Thirteen lots in San Fernando for $100, or $10 each.

Forty-nine acres in San Rafael rancho; good water right in iron pipes; $100 per acre.

I am willing to sell property and mean business.

M. L. WICKS,

Rooms 1 and 4, Postoffice Block. oc16 d&wly

RAYMOND HOTEL!

Lots for Sale in the

MARENGO TRACT

Adjoining above Hotel.

This tract has been subdivided, and the portion lying south of the Monterey Road is now offered for sale in lots of ten and twenty acres, or smaller, if more desirable to purchasers.

Abundant supply of pure water for irrigation and domestic purposes delivered in pipes from living springs on the land, at a pressure varying from 70 to 145 feet, will be sold with each lot.

The tract is distant seven miles from the Los Angeles Courthouse, and frequent communication is had daily over the Los Angeles and San Gabriel Valley Railroad, which has a station near the hotel.

The Raymond Hotel, the largest in Southern California, is situated on a hill on the northern end of the tract, and is rapidly approaching completion.

For further particulars apply to

W. G. HUGHES,

No. 10 Commercial st., Los Angeles.

Parties desiring to purchase will be shown the tract on application to L. C. Winston, living on the land near to and south of the hotel; or to O. R. Dougherty, real estate agent, corner Mission st. and Sylvian avenue, near railroad station, South Pasadena. de24tf

SAN GORGONIO HEIGHTS

NOW IS YOUR TIME TO INVEST IN good land in the San Gorgonio Valley, the most favored spot in Southern California.

CLIMATE, WATER

AND SCENERY

Unsurpassed on the Globe. Soil of the richest dark sandy loam, and especially adapted to the growth of

CHERRIES, PLUMS, PRUNES, PEACHES,

APPLES, PEARS, APRICOTS, RAISIN

VINES AND BERRIES.

For sale in 5, 10, 20 or 40 acre lots, water right included in every sale.

Inquire of GEO. D. CARLETON & CO., Sole Agents, 15 W. First st.

jan13 tf

FOR SALE!

A Ranch of 320 Acres,

Fenced Into Four Farms,

OF 80 ACRES EACH.

50 Acres in Bearing Muscat Grapes

100 ACRES IN MILLET.

Large lath and plastered frame house in good order. Two barns. Three artesian wells. Large variety of fruits and nuts. Corners on railroad at station. Excellent opportunity for a stock and fruit farmer to start in with an assured immediate income. Price $60 per acre. Easy terms. Apply or address

BAXTON & COX, Anaheim, Cal.

de3 3m

For Sale.

22 ACRES HALF A MILE SOUTH OF city, with streets on three sides, suitable for two, three or four families; 20 acres of it in fine fruits; it produced this year about 90,000 pounds of apples, besides other fruits, from which the owner derived five times the income that he has from the apples. The fruits consist of 384 apple trees, 300 orange, 220 peach, 20 lemon, 90 apricot, 55 pear, 22 nectarine, 10 fig, 8 cherry, 15 plums, 15 quinces, 3 persimmons, 110 walnut, 12 almond, 8 chestnut, besides 1000 muscat grapes, 1000 black Hamburg and 300 Rose of Peru.

House, well, barn, etc. Title perfect. Place surrounded by beautiful homes.

Compelled to sell half for $5000, or the whole for $9800, part cash.

W. P. McINTOSH, Sole Agent, Real Estate Agent, Room 15, Nadeau Block. ja3tf

LOTS

On the Installment Plan.

The Norton tract has been subdivided, and is now on the market. The location is superb, being above frost, free from dust, and commanding one of the finest outlooks in the city. The best water in the county is on the tract, and will be piped in front of each lot.

This tract is but three minutes' walk from depot at the L. A. and S. G. V. R. R.

Call early and select your lots on terms to suit.

Prices ranging from $50 to $150, payable $10 to $20 each month.

ROOM 31, NADEAU BLOCK. ja7tf

OAK GLEN COTTAGES,

Ojai Valley.

THE MOST BEAUTIFUL VALLEY IN SOUTHERN CALIFORNIA.

THE CLIMATE

Of the Ojai is unsurpassed. Is especially adapted to asthmatic, throat and pulmonary affections.

Sunny rooms. Offers the best accommodations to those seeking health or pleasure.

B. W. GALLY, Proprietor,

jan14 1m Nordhoff P. O. Cal.

WHERE AM I?

WHEN 7½ ACRES AND COTTAGE OF 5 rooms, in the foothills adjoining East Los Angeles, with 300 bearing grape vines and 2500 in nursery, one year old, are offered for $1500. Good rich soil; no adobe; no alkali. Beautiful view, and perfectly healthy locality. HORACE A. FERGUSON, 18 Temple Block, over County Bank. ja14 1m

A BARGAIN.

LOT 55x110 FEET, WITH TWO HOUSES, No. 32 Sainsevain st., for sale cheap on account of parties leaving the country. Furniture in one of the houses for sale. Apply on the premises. de27 1m

GREAT BARGAIN.

FOR 30 DAYS ONLY—BEAUTIFUL HOME on Downey ave.; new house of 5 large rooms, closets and bath; hard finish; 12-foot ceilings; heavily molded woodwork; large sliding doors; water in house; nice fireplace; fine well, windmill and tank; large lot. 12 large bearing orange trees, nice lawn, flowers and hedge. Apply on premises, 1213 Downey ave. ja7 1m

REAL ESTATE FOR SALE,

15 to 35 acres in Vernon District, within one mile of city limits, improved, with houses, barn, windmill, tank, trees, vines and growing crops; cheap and easy terms. Inquire of H. EDWARDS, corner of Fifth and Main st., or F. P. SCHNELL, 119 N. Bunker Hill. jan12 1m

CHAS. CHARNOCK,

REAL ESTATE DEALER,

Have a large list of improved and unimproved city and country property. Also agents for the Temecula Valley Colony Lands at Murrietta. Colony lands a specialty.

Call on or address them at No. 12 Court st., opp. Courthouse, Los Angeles, Cal. no13tf

WANTED TO EXCHANGE.

REAL ESTATE IN HENNEPIN COUNTY, Minn., for property in Los Angeles county, Cal. Address

I. A. DUNSMOOR & CO., Minneapolis, Minn.

se24 tf

Miscellaneous.

FRANK A. MILLER, Proprietor. *ALICE R. MILLER, Manager.*

HOTEL PALOMARES

POMONA, CAL.

This elegant and complete Resort Hotel will be open to the public o

MONDAY, NOVEMBER 23D.

The house is constructed with all modern improvements, gas, electric bells etc

FIREPLACES A SPECIALTY.

PURE WATER, the Great Requisite in Securing Health,

Piped Directly from Flowing Artesian Wells.

GRAND MOUNTAIN SCENERY! FINE DRIVES!

de21 1m

KERCKHOFF, CUZNER MILL AND LUMBER CO

—DEALERS IN—

LUMBER, DOORS, BLINDS,

WINDOWS, MOULDINGS, LATH, PICKETS. SHINGLES.

Corner Alameda and Macy Streets, Los Angeles, Cal.

HAVE THE LARGEST STOCK IN SOUTHERN CALIFORNIA OF EASTERN HARDWOODS such as OAK, HICKORY, ASH, WALNUT and POPLAR, which we will sell San Francisco prices. Also PARQUETRY FLOORING, made of MAHOGANY, ROSEWOOD, WALNUT and ASH, in a variety of patterns. mh19

Auction Sales.

AUCTION SALES.

By John C. Bell & Co.,

REAL ESTATE & GENERAL AUCTIONEERS Office, Room 126 Nadau Block. Take the elevator. The boy will direct you to the office

GRAND AUCTION SALE

To Close Copartnership Concern.

FINE VALUABLE PROPERTY

IN THE HEART OF THE CITY.

TUESDAY, JAN. 26th, 1886,

AT TWO O'CLOCK P. M.

Sale will take place in the

Vienna Theater, 144 S. Spring St.

With that valuable property extension of Main street, on Bath street. That valuable Main street property will be sold without reserve, 75½ feet front, being the well-known

JOSE MASCAREL PROPERTY.

Also 15 acres on Grand View ave., Sierra Madre, with 15 shares of water, covered with bearing trees and vines; also ½ interest in a fine nursery. Stock on same 15 acres worth $3000, it being the so-called Oak Villa or Percy B. Wilson place.

Also south half of section No. 26, at Cucamonga, near station, being 320 acres. M. L. Wicks, Esq., has bought 12,000 acres, next section.

Also, at same time, hour and place, 40 ten-acre lots of fine fruit land

In the beautiful Valley of Crescenta Canyada,

Eleven miles from the city of Los Angeles, The finest colony for health in Southern California. In the frostless belt, with an abundance of pure, sparkling mountain water piped onto the ground. A grand chance for a speculation. No more popular lands on the market than these.

These lands have sold from $100 to $150 per acre, and soon will bring $300.

A large map of the colony at the Vienna Theater may be seen on the morning of sale.

On this day, Jan. 26th, the sale will take place at the Vienna Theatre, 144 S. Spring street, where everybody can be seated.

Terms—One-third cash, one-third in six months, balance in one year.

ja10 JOHN C BELL, Auctioneer.

LARGE SALE

—OF—

Agricultural and Fruit

FOOTHILL LANDS,

On Tuesday, February. 2. 1882,

AT THE VIENNA THEATER,

No. 144 South Spring Street,

AT — O'CLOCK.

We are instructed to sell as follows. All of which are in Los Angeles county; all selected choice sections. Will be sold in ¼, ½ and whole sections, as parties may desire. This will be, without a doubt the finest opportunity for obtaining cheap lands ever offered to the public in the State of California. Lands adapted to all purposes.

CREDIT SALE—Title guaranteed A 1.

Terms hereafter.

Being about 7000 acres.

Section 7, township 6 N, range 12 W, S B M.

West ½ of section 3, township 6 N, range 13 W, S B M.

North ½ of section 5, township 6 N, range 13 W, S B M.

Section 11, township 6 N, range 13 W, S B M.

Section 27, township 7 N, range 12 W, S B M.

Section 5, township 7 N, range 14 W, S B M.

Section 9, township 7 N, range 14 W, S B M.

Section 27, township 7 N, range 14 W, S B M.

Section 35, township 7 N, range 14 W, S B M.

Section 21, township 8 N, range 13 W, S B M.

Section 29, township 8 N, range 13 W, S B M.

Full particulars may be had of JOHN C. BELL, Auctioneer, 126 Nadeau Block. ja14 td

FINE DAIRY COWS.

I HAVE A SMALL BAND OF FINE LARGE graded Durham cows—all large milkers, and are now milking. All have been served by the premium Holstein bull which received the first premium at the last Fair. They are all very choice stock; all can be seen, and all particulars learned of JOHN C. BELL, the auctioneer Nadeau Block. Take the elevator; ask for the office, room 126. no22

Educational.

Miss MARTIN'S

SCHOOL FOR CHILDREN,

No. 317 Flower st., between Sixth and Seventh sts. oc17

The Los Angeles College

FOR YOUNG LADIES.

For circulars and full particulars, apply to D. W. HANNA, A. M., President,

july1 tf Corner Fifth and Olive streets.

PRIVATE SCHOOL.

THE THIRTEENTH TERM OF THE young ladies' and misses, private school will commence at 312 Second st., between Hill and Olive sts., Jan. 4, 1886. For particulars apply at residence.

MISS SUSAN ACKELSON, Principal

de27 1m

WOODBURY'S

BUSINESS COLLEGE,

316 North Main Street,

Near Pico House, LOS ANGELES.

F. C. WOODBURY, Proprietor and Manager of Heald's Business College, San Francisco, for the past seventeen years, has opened

A First-Class Business College

Where Young Men and Ladies can acquire a THOROUGH, PRACTICAL

BUSINESS EDUCATION.

And also SPANISH, SHORTHAND and TYPE-WRITING.

For particulars, address

F. C. WOODBURY & CO., P. O. Box 1357, Los Angeles, Cal.

j17 6m

Drs. C. & Frank Stevens,

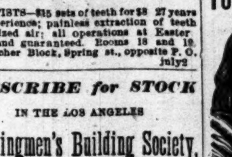

DENTISTS—$15 sets of teeth for $8. 27 years experience; painless extraction of teeth by vitalized air; all operations at Eastern prices and guaranteed. Rooms 18 and 19 Schumacher Block, Spring st., opposite P. O. july2

SUBSCRIBE for STOCK

IN THE LOS ANGELES

Workingmen's Building Society,

An organization for the mutual benefit of the working class, to enable them to own their own Dwelling Houses on easy monthly payments.

To secure a $50 share only 25c a month required.

Read the by-laws.

ALFRED MOORE, Secretary.

Office, 30 W. First st., near Spring. no22 1m

Lines of Travel.

CALIFORNIA SOUTHERN

RAILROAD COMPANY.

ON AND AFTER NOVEMBER 29th, 1885, trains arrive at and leave Los Angeles as follows:

From Los Angeles.				Towards Los Angeles.	
Daily.	Daily.	Lv.	Ar.	Daily.	Daily.
2:00 p	7:00 a	..Los Angeles..		9:10 p	12:20 p
2:23	7:21	..San Gabriel..		8:50	11:56
3:09	8:10	...Spadra...		8:05	11:05
3:18	8:20	...Pomona...		7:55	10:56
4:15	9:15 a	...Colton...		6:55 p	10:00 a
		Ar.	Lv.		
Daily	Except Sund'y	Lv.	Ar.	Except Sund'y	Daily.
7:30 p	9:30 a	...Colton...		6:05 p	8:35 a
7:45	9:48	...Riverside...		5:50	8:20
12:40 a	1:45 p	...Fallbrook...		1:30	3:30
2:05	3:02	...Oceanside...		12:01 p	2:15 a
5:45	6:20	...San Diego...		9:22	10:45
6:08 a	6:50 p	.National City.		8:35 a	10:00 p
		Ar.	Lv.		
....	Daily	Lv.	Ar.	Daily.	
....	9:30 a	...Colton...		6:28 p	
....	9:40	San Bernard'no		6:05	
....	11:30	...Victor...		4:18	
....	1:30 p	..Waterman..		2:55 p	
		Ar.	Lv.		

a—a.m. p—p. m.

Southern Pacific tickets are good on California Southern trains.

Pacific standard time.

Passengers will save from 10c to $1 10 by purchasing their tickets of the agent before entering the cars.

Close connection made at Waterman with A. and P. trains to and from the East.

J. N. VICTOR, Superintendent, National City, Cal.

S. B. WILKINS, Gen. Pass. Agent, San Diego.

W. DUNN, General Agent, 239 N. Main st., Los Angeles. no29

Southern Pacific Company.

Time Schedule.

SUNDAY, Nov. 29th, 1885.

Trains leave and are due to arrive at

LOS ANGELES

AS FOLLOWS:

LEAVE FOR	DESTINATION.	ARRIVE FROM
2:00 p.m.	......Colton......	12:20p.m
2:30 p.m.	......Colton......	10:00a.m
2:00 p.m.	{ Deming and East } Express	12:20p.m
2:00 p.m.	{ Deming and East } Emigrant	12:20p.m
2:00 p.m.	...El Paso and East...	12:20p.m
12:50 p.m.	{San Francisco} Express	1:30p.m
12:50 p.m.	{orSacramento} Emgr'nt	1:30p.m
*9:20 a.m.	Santa Ana and Anaheim	*1:50p.m
3:15 p.m.	Santa Ana and Anaheim	8:30a.m
9:20 a.m.	....Santa Monica....	8:15a.m
*4:20 p.m.	....Santa Monica....	*4:00p.m
†5:20 p.m.	....Santa Monica....	†4:50p.m
10:00 a.m.	....Wilmington....	2:20p.m
4:00 p.m.	....Wilmington....	9:00a.m
10:00 a.m.	....San Pedro....	2:20p.m
4:00 p.m.	....San Pedro....	9:00a.m

*Sundays excepted. †Sundays only.

T. H. GOODMAN, Gen. Pass. and Ticket Agent

A. N. TOWNE, General Manager.

E. E. HEWITT, Ass't Sup't, Los Angeles

P. C. S. S. CO.

GOODALL, PERKINS & CO., General Agents, San Francisco.

SOUTHERN ROUTES.

TIME TABLE FOR JANUARY:

Steamers.	COMING SOUTH. Leave San Francisco.		COMING SOUTH. Arrive San Pedro.		GOING NORTH. Leave San Pedro.		GOING NORTH. Arrive San Francisco.	
Santa Rosa..	Dec.	30	Jan.	1	Jan.	3	Jan.	5
Los Angeles.	Jan.	2	"	4	"	5	"	8
Orizaba......	"	5	"	7	"	9	"	11
Eureka.......	"	7	"	9	"	10	"	13
Santa Rosa..	"	10	"	12	"	14	"	16
Los Angeles.	"	12	"	14	"	15	"	18
Orizaba......	"	15	"	17	"	19	"	21
Eureka.......	"	17	"	19	"	20	"	23
Santa Rosa..	"	20	"	22	"	24	"	26
Los Angeles.	"	22	"	24	"	25	"	28
Orizaba......	"	25	"	27	"	29	"	31
Eureka.......	"	27	"	29	"	30	Feb.	2
Santa Rosa..	"	30	Feb.	1	Feb.	3	"	5
Los Angeles.	Feb.	2	"	4	"	5	"	8

Steamers Santa Rosa and Orizaba go through to San Diego, leaving San Pedro on the dates of their arrivals from San Francisco.

The Santa Rosa and Orizaba call at Santa Barbara and Port Hartford (San Luis Obispo) only on the route to and from San Francisco.

Cars to connect with steamers leave S. P. R. R. depot, Los Angeles, as follows:

With Santa Rosa and Orizaba, at 10 o'clock a. m.

With Los Angeles and Eureka, going north, at 10 o'clock a. m. railroad time, unless otherwise ordered.

Rates of Fare

FROM LOS ANGELES.

	Cabin.	Steerage.
To San Francisco	$15 00	$10 00
FROM SAN PEDRO WHARF		
To Monterey or Santa Cruz	14 00	9 50
To San Simeon	13 00	9 00
To Cayucos	11 50	9 00
To Port Harford	10 50	8 00
To Gaviota	9 00	7 00
To Santa Barbara	6 00	5 00
To San Buenaventura	5 00	4 00
To San Diego	5 00	4 00

Plans of steamers' cabins at agent's office, where berths may be secured.

For Newport Landing, via Santa Cruz, etc., freight steamers leave San Francisco about every two weeks, as tides serve on the Newport bar.

The Company reserves the right to change the steamers or their days of sailing.

For passage or freight as above, or for tickets to and from all important points in Europe, apply to H. McLELLAN, Agent, office No. 8 Commercial street, Los Angeles. mar8-tf

Los Angeles & San Gabriel Valley

RAILWAY.

Trains leave and are due to arrive at Downey Avenue Depot as follows:

Leave For	Destination.	Arrive From
† 8:45 am	Pasadena & Lamanda Park	† 8:05 am
3:00 pm	Pasadena & Lamanda Park	†10:45 am
† 5:30 pm	Pasadena & Lamanda Park	4.37 pm
*10:15 am	Pasadena & Lamanda Park	* 9:12 am
* 5:20 pm	Pasadena & Lamanda Park	* 4:43 pm

† Daily except Sundays. * Sundays only.

L. BLANKENHORN, Gen. Fgt. and Pass. Agt.

S. P. JEWETT, General Manager. oc18tf

Atlantic and Pacific Transfer Co.

OFFICE 311 NORTH MAIN STREET, LOS Angeles. Delivers freight, baggage and ... Baggage delivered throughout with promptness and dispatch. Pianos moved with care. Orders by Telephone No. ... receive prompt attention.

C. V. BOQUEST, Proprietor.

TO THE UNFORTUNATE

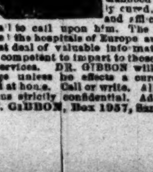

DR. GIBBON'S Dispensary, No. 623 Kearney st., San Francisco. Established in 1854, for the treatment of Sexual and Seminal Diseases, such as Gonorrhea, Gleet, Stricture, Syphilis in all its forms, Seminal Weakness and Impotency. Loss of Manhood permanently cured. The sick and afflicted should not fail to call upon him. The Doctor has visited the hospitals of Europe and obtained a great deal of valuable information, which he is competent to impart to those in need of his services. DR. GIBBON will make no charge unless he effects a cure. Persons cured at home. Call or write. All communications strictly confidential. Address DR. J. F. GIBBON, Box 1957, San Francisco, Cal. ja6 1y

Miscellaneous.

HOLIDAY GOODS.

THE MOST COMPLETE LINE OF

Parlor Furniture, Brass Goods, Cheffoniers,

MATELS, MANTEL MIRRORS,

Shades, Portiers, Lamberquins, Etc.,

Ever offered in Los Angeles. Call at the

LOS ANGELES FURNITURE CO.

Nos. 259 and 261 NORTH MAIN STREET,

And make a selection at Eastern prices. de20

FOR SALE.

OAK KNOLL,

SAN GABRIEL, NEAR PASADENA, LOS ANGELES COUNTY.

This magnificent property—a gentleman's residence—capable of great profit, is offered for sale on account of the owner's departure from the State.

Situated in this lovely surrounding are the residences of Governor Stoneman, De Barth Shorb, Messrs. Ellis, Richardson, Mabery, and westerly by El Molino avenue.

Containing 188 Acres of the Choicest and Best Watered

Fruit and Vine Land in Los Angeles County.

30 acres of large, well bearing Orange Trees.

30 acres of large, bearing Grape Vines.

22½ acres of 4-year-old Zinfandel Vines.

22½ acres of 4-year-old Berger Vines.

30 acres of 1-year-old Matero Vines.

Family orchard of deciduous fruit trees and 150 young Bartlett pear trees.

Dwelling, 2½ stories, brick foundation, 8 rooms, hot and cold water; two other houses for overseer and employees; large barn, sheds, corral.

The ranch has its own water, conducted in three miles 10-inch iron pipe mains and 4-inch branches. To supply the Knoll, a 7 horse-power engine, capacity 15,000 gallons per hour.

Parties purchasing could subdivide and sell three quarters and have the balance free.

Apply PACIFIC COAST LAND BUREAU, C. W. FRINK, Manager. 22 Montgomery st., San Francisco.

Parties wishing to see the property will be shown all over it by occupant. jan12 1m

Acorn Stoves and Ranges.

A IS for Acorn, the best of all Stoves.
C FOR the Comfort they're sure to send;
O IS for Ovens which take in big loaves;

R IS for Ranges in styles without end;
N FOR a Name to each housewife so sweet, should these magic five letters her eye chance to meet.

Having secured the sale of these celebrated Stoves and Ranges we should be pleased to have you call and convince yourselves of the fact that they are unequalled for Beauty, Quality, Durability and Economy in operation. We guarantee them to do more work in less time and with less fuel, and to give more general satisfaction than any other stoves made. See and you will buy.

CHAPMAN & PAUL, Agents, 12 and 14 Commercial Street.

The best assortment in the city of Gasoline or Oil Stoves, Crockery and Glassware Oil and Gasoline. Plumbing and Tinware a specialty. july28 tf

FURNITURE, CARPETS, MATTING, ETC.

At WM. S. ALLEN'S,

No. 32 South Spring Street, between First and Second

Best all-wool, extra superfine ingrain carpets, 82½c per yard, down to 45c

Tapestry Brussels carpets, 65c to $1 05 per yard.

Furniture Never so Low.

I import direct from the Eastern factories, and purchase for cash. Don't ask credit. Don't want credit. Not in the combination, therefore make my own price. Call and see us. jun11tf

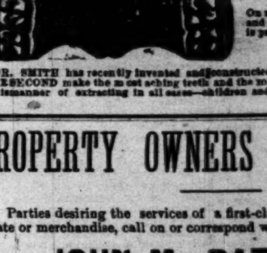

DR. U. SMITH

ALLEN BLOCK,

Corner Temple and Spring Sts.

Gold Fillings

From the smallest to entire crowns, made with gold guaranteed to stand the test of time and use.

Artificial Teeth Inserted

On rubber, celluloid, gutta percha, silver and gold. Gold, for health and durability, is preferable.

Painless Extraction.

DR. SMITH has recently invented and constructed an improved apparatus that will, IN THE SECOND make the most aching teeth and the most painful gums as insensible as a stone ... manner of extracting in all cases—children and adults—absolutely painless and ...

PROPERTY OWNERS -- ATTENTION.

Parties desiring the services of a first-class auctioneer for sale of real estate or merchandise, call on or correspond with

JOHN M. BATCHELOR,

Temporary office with Russell, Curtis & Sweetser,

ja10 8t No. 43½ South Spring Street.

500

FOR SALE—Five hundred of the most desirable HILL LOTS, many of them perfectly level. They will be sold at

Fifty per cent. Less than Their Intrinsic Value.

As these lots were purchased many years ago from the city direct, by the acre, in large quantity, it enables me to offer this great bargain.

Many of these lots are fronting on graded streets, and they are only from five to fifteen minutes' walk from the Courthouse; all supplied by the Beaudry Water Works.

Apply to

V. BEAUDRY,

201 New High Street

jun19

Koster's Bakery,

Ice Cream, Coffee & Oyster Parlors

—AND THE—

HANDSOMEST IN THE STATE.

Hollenbeck Block,

SPRING STREET. oc31

HAVE YOU SEEN THE

FALL CLOTHING

—JUST RECEIVED BY—

ABERNETHY & CO.?

They have nobby suits in the very latest styles and patterns for gents, boys and children's

No. 78 North Spring Street.

oc13 1m

NILES PEASE,

NO. 22 SOUTH SPRING STREET,

Dealer in New and Second Hand

Furniture, Carpets, Mattings, Oil Cloth, Linoleum,

WINDOW SHADES & FIXTURES, Etc.

The highest price paid for second hand furniture, carpets, stoves, and crockery. no15tf

ROSES ROSES

NEW VARIETIES. Wm. F. Bennett, Sunset, Etc., Etc.

STANDARD SORTS. La France, Bon Selene, Etc.

Large Fine Stock. Send for price list to

A. C. WEEKS, San Gabriel P. O.

Nurseries, Alhambra Tract. de21 3m

HOLMES & SCOTT, 157 S. Spring

BETWEEN SECOND AND THIRD, WEST SIDE.

Wellington, Gallup and Sydney Coal.

All kinds of dry wood, hard and soft. Hay, feed, charcoal and coke. Telephone 145. Free and prompt delivery. my3tf

NAGASAKI TEA STORE,

113 South Spring Street.

Importers of Teas, Coffees, Spices and Rice from Japan, China and India. We make a specialty of all natural leaf, uncolored teas. We guarantee our teas to be pure natural leaf. We respectfully invite all consumers of tea to call and get sample package free. The Nagasaki tea wagon will call once a week or oftener if desired to all all orders.

de23d&w tf C. H. WILKINS & CO.

PRINTING AND BINDING.

There is nothing in the Printing and Binding line which the TIMES-MIRROR Printing, Binding and Ruling House, the oldest and largest in Southern California, is not prepared to execute in a manner equal to that of any office in the State. All kinds of Mercantile, Railroad, Legal and general Printing done. Books, Magazines and Pamphlets bound in Turkish leather, Morocco, cloth, sheepskin, or in any style desired. Our work is guranteed to be equal to that done in San Francisco. PROMPTNESS! ACCURACY! EXCELLENCE! REASONABLE PRICES!

"TIMES" TELEPHONE:

Editorial Room.....No. 19
Business Office.....No. 29

THE CITY.

Dots.

Go East with Mathes January 21.

The city jail is full of prisoners.

National City will have a circus fair in March.

You can almost see the grain grow at present.

Black Hamburg grapes are quoted at seventy-five cents a pound in New York at present.

Dr. Todd, dentist, Nadeau block.

$100,000 yet to loan on most favorable terms at office of Southern California Insurance Company, No. 1 Bryson block.

Dr. Urmy, Dentist, Schumacher Block. "Squire Cigars," Uncle Webster's, 30 N. Spring.

Regulate your watches by the fine tower clock at Goldman's, 52 North Spring street.

Excursion East January 21. Walters & Mathes, 18 Court street.

Messrs. Washburn, Gay & McKee present an attractive list of real estate in another column.

Rev. Dr. Schreiber will lecture this evening at 7:45 in the Synagogue, on the subject, "Judaism a Teacher of Morality." All welcome.

Gallup coal $14 at Holmes & Scott's, 157 S. Spring street.

If you have money to loan call on Wilcox & Robbins, 34 N. Spring.

Dr. Williams, specialist in diseases of the head, throat and lungs.

Steinway and Weber piano agency at Barlow's Bros. & Clark's, corner First and Spring.

I. S. Goldman, the watchmaker, has opened up shop again at his old stand, 53 North Spring street.

The snow blockade has been raised in Kansas, and the excursions are once more moving westward. The last party left night before last, and will arrive here next Sunday.

Shea & Werner, 119 North Spring street, have for sale a new 5000-pound fire-proof safe at less than half the original cost. Also the finest office desk in the city at same discount. Go and see them. A bargain for some one.

During 1886 St. Valentine's Day comes on Sunday, Washington's birthday on Monday, St. Patrick's Day on Wednesday, Memorial Day on Sunday, Fourth of July on Sunday, and Christmas on Sunday.

Iron Sulphur Springs, thirteen miles east, for health and pleasure is equal to any place in Southern California. Hot sulphur baths and the best of iron, sulphur and magnesia waters to drink.

Go see the fine tower clock at Goldman's watchmaker shop, 52 North Spring.

"Out of the Gates of Paradise" is the title of an interesting picture exhibited in a South Spring street art dealer's window. It would not be permitted in the City Council chambers.

Don't forget that you should take your policies of insurance in your home company, the Southern California, the most popular insurance company on the Pacific Coast. Office No. 1, Bryson block.

A dispatch received by A. Phillips yesterday announced that his excursion would be at Waterman Saturday next.

If you want your watch repaired by a first-class workman, at reasonable prices, take it to Goldman's shop, 52 North Spring street.

Dr. Todd, dentist, Nadeau block.

$100,000 yet to loan on most favorable terms at office of Southern California Insurance Company, No. 1 Bryson block.

Dr. Urmy, Dentist, Schumacher Block. "Squire Cigars," Uncle Webster's, 30 N. Spring.

Regulate your watches by the fine tower clock at Goldman's, 52 North Spring street.

Excursion East January 21. Walters & Mathes, 18 Court street.

Messrs. Washburn, Gay & McKee present an attractive list of real estate in another column.

Rev. Dr. Schreiber will lecture this evening at 7:45 in the Synagogue, on the subject, "Judaism a Teacher of Morality." All welcome.

Gallup coal $14 at Holmes & Scott's, 157 S. Spring street.

If you have money to loan call on Wilcox & Robbins, 34 N. Spring.

Dr. Williams, specialist in diseases of the head, throat and lungs.

Steinway and Weber piano agency at Barlow's Bros. & Clark's, corner First and Spring.

I. S. Goldman, the watchmaker, has opened up shop again at his old stand, 53 North Spring street.

The snow blockade has been raised in Kansas, and the excursions are once more moving westward. The last party left night before last, and will arrive here next Sunday.

Shea & Werner, 119 North Spring street, have for sale a new 5000-pound fire-proof safe at less than half the original cost. Also the finest office desk in the city at same discount. Go and see them. A bargain for some one.

During 1886 St. Valentine's Day comes on Sunday, Washington's birthday on Monday, St. Patrick's Day on Wednesday, Memorial Day on Sunday, Fourth of July on Sunday, and Christmas on Sunday.

Iron Sulphur Springs, thirteen miles east, for health and pleasure is equal to any place in Southern California. Hot sulphur baths and the best of iron, sulphur and magnesia waters to drink.

Go see the fine tower clock at Goldman's watchmaker shop, 52 North Spring.

"Out of the Gates of Paradise" is the title of an interesting picture exhibited in a South Spring street art dealer's window. It would not be permitted in the City Council chambers.

Don't forget that you should take your policies of insurance in your home company, the Southern California, the most popular insurance company on the Pacific Coast. Office No. 1, Bryson block.

A dispatch received by A. Phillips yesterday announced that his excursion would be at Waterman Saturday next.

If you want your watch repaired by a first-class workman, at reasonable prices, take it to Goldman's shop, 52 North Spring street.

The highest thermometer recorded in the State, along the line of the railroad, Wednesday last, at 7 a. m., was at Santa Ana, where it registered 62. In this city it was 50, at Anaheim 50, and at Wilmington 54. In the northern part of the State it averaged 44.

The streets have never been in as bad condition as they are at present. They are full of holes and ruts, and travel with a team is nothing but condensed misery. Police Officer Jackson's $200 horse stepped into a hole on Aliso street and broke his leg last Monday night. The animal had to be killed.

PERSONAL NOTES.

E. L. McClure of San Francisco is at the Depot Hotel.

Mrs. F. D. Mott is a passenger by today's San Francisco express.

H. J. Budisill, a prominent citizen of Riverside, is in the city.

Geo. Smith of San José has located here, and will open a candy manufactory next week.

S. C. Hall, a prominent lumber manufacturer of Bangor, Me., is visiting this city, and stopping with E. J. Hodgkins.

Miss Blanch Dolph, an accomplished cornet player from Scranton, Pa., arrived here yesterday, and is stopping with A. G. Dorsey.

Wm. M. Edwardy has been dispatched to Los Angeles by the San Francisco Call as a special representative of that paper, and will remain here some time.

The wife and children of Senator John P. Jones started East from here yesterday, the Senator having preached them on Tuesday to look after certain mining interests.

At the St. Charles: F. J. Giesing, San Diego; Grant Printz, Jamul; T. Bell, San Bernardino; F. Reynolds, L. Booth, Mrs. L. Hurst, San Francisco; D. M. Mover, Pinnate, Minn.; F. F. Kinnell, Orange; S. M. Mathews, Eureka; A. Gadwell and wife, Petalums; W. J. Watters, Mrs. Watters, Pittsburg, Pa.; Emil Myers, New York.

At the St. Elmo: S. Scelig, San Francisco; H. Warrington, Chicago, Ills.; C. H. Reddish, San Francisco; George W. Nobles, San Francisco; J. L. Graf and wife, San Francisco; Sam Bagnell, Riverside; H. J. Budisell, Riverside; D. T. White, Tombstone; Wm. H. Locke, San Francisco; F. H. Wiswell, Chicago, Ill.; F. J. Byone, Tustin; Frank Wentworth, Chicago; D. C. Halsey and wife, Sacramento; Thomas Keogh, San Francisco; Wm. M. Griffin, San Francisco; Mrs. Hancock La Brea; N. Cahen and wife, San Francisco; B. R. Boynton, Newhall; Cal.; Samuel Keefer, New York; W. N. Monroe, Monrovia; Wm. Banning, Wilmington; C. B. Banning, Wilmington; Charles T. Parsons, San Diego; C. Howe, Pomona; Dr. D. G. Kellogg, San Gabriel; E. L. Van Buskirk, Constantinople; Miss Lulu Beattie, Anaheim; Samuel E. Rose, Norwalk.

BRIEFS.

The Supervisors have adjourned to January 25th.

The Los Angeles sails north to-day, touching at all way-ports.

Two deaths in the city yesterday. None reported from the country.

Justice Austin yesterday gave Joseph Fisher thirty days for petit larceny.

Work progresses rapidly on the extension of the Hellman-street car line.

The "Ladies Night" of the Los Angeles Athletic Club will be a strong attraction this evening.

The patent-medicine-free-concert fakir, the lung-tester and the ladder man continue to draw good audiences.

Theo. Summerland has got out a neat memorandum book in place of the time-honored insurance almanac.

John Nordholt, the dangerous crank committed to Stockton, will go north to-day in charge of Capt. P. M. Darcy.

Mr. and Mrs. John Mills were fined $25 each yesterday for battery, and on another charge Mrs. Mills was fined $25 more.

The work of fitting up the fire-engine room in the city building for offices of the City Auditor and City Tax Collector, goes on apace.

A front elevation of the new county jail, after John Hall's accepted plans, is exhibited in the window of C. F. Heinzeman's drug store.

Constable Haber yesterday pounced down on Nigger alley and in a garret captured Yip Ah Dick, a celestial who robbed his employer in San Bernardino of $200. Sheriff Gill's deputy came after him last night.

The meeting to elect officers so that the society for the Prevention of Cruelty to Animals can get to work will be held in Bryson Hall, at 3:30 this afternoon. All members, old and new, should be present in person or by proxy.

Baldwin's Burglars.

On Tuesday night burglars entered E. J. Baldwin's store at Santa Anita and got away with a large quantity of goods. Their loot comprised a large number of blue woolen shirts, some chaviot shirts, a few bolts of calico, some red bed-comforts, about 1000 cigars, a large lot of plug and "Climax" tobacco, and several pairs of strong, high-heeled working boots. A reward of $250 is offered.

Another Big Auction Sale.

The Los Angeles Improvement Company hold another grand auction sale of choice lots on the cable road on January 23. It is said that Mary's little lamb is in training once more, and the public will soon hear from her again. (From the lamb not Mary.)

BALDWIN VS. BELL.

Four Libel Suits Against the Redoubtable Horace

BY LUCKY. YCLEPT "BEAST" BALDWIN.

The Obnoxious Comments Which Grieve Baldwin's Heart and Make Him Ask for $20,000 as a Salver.

Four formidable-looking legal documents, printed with a type-writer and wrapped in blue-tinted jackets, were filed with the County Clerk yesterday. They are complaints in four actions for libel, brought by E. J. Baldwin against Major Horace Bell of The Porcupine, alleging damages in the sum of $5,000 in each. The first libel charged is specified in the following instrument:

In the Superior Court of the County of Los Angeles, State of California.

E. J. Baldwin, plaintiff, vs. Horace Bell, defendant—complaint.

The plaintiff complains and alleges:

First—That, at the time hereinafter mentioned, defendant was the editor, publisher and proprietor of The Porcupine, a newspaper published at Los Angeles city, Los Angeles county, State of California.

Second—That, on the 24th day of May, 1884, defendant maliciously composed and published, and, on October 31, 1885, republished at Los Angeles city, Los Angeles county, California, a certain article containing the false and defamatory matter following, to-wit:

From The Porcupine of May 24, 1884:

Mr. E. J. Baldwin has added two horses of blooded stock to his already fine stables. He purchased them from ex-Governor Stanford, the price being $12,000 for the two horses, who are named Sunol and Reed. The owner thinks that they were purchased cheaply.—[Pasadena paper.

As the flunkies of the press feel bound to keep the old bummer before the public, we feel constrained to chip in and do that which is most proper in the premises. It was only a few days ago that we heard of the beast's attempt to add a damsel to his stock—of his prospecting the dips, spurs, angles, variations, veins, sinuosities, rights, titles, franchises, prerogatives and assessments of a thirteen-year-old virgin, who, scandal hath it, is in the market for a sum much less than the price of a horse.

"Since writing the above we hear of Baldwin's marriage, and, of course, our remarks have no reference to that event."

Third—That, by means of said publication, the plaintiff was injured in his reputation to his damage in the sum of $5000.

Wherefore, plaintiff demands judgment against defendant for $5000 damages and costs of this suit.

WELLS, VAN DYKE & LEE,
Attorneys for Plaintiff.

STATE OF CALIFORNIA, } ss.
COUNTY OF LOS ANGELES. }

E. J. Baldwin, being first duly sworn, upon oath deposes and says: That he is the plaintiff in the above entitled action; that he has read the foregoing complaint and knows the contents thereof, and that the same is true of his own knowledge, except those matters therein stated on information and belief, and as to those matters he believes it to be true.

(Signed) E. J. BALDWIN.

Subscribed and sworn to before me this fourteenth day of January, 1886.

C. H. DUNSMOR, County Clerk,
By L. J. THOMPSON, Deputy.

The libelous matter mentioned in the three other complaints is as follows:

THE SECOND OFFENSE.

That, on the thirty-first day of October, 1885, the defendant maliciously composed and published concerning the plaintiff in said newspaper at Los Angeles city, county and State aforesaid, a certain article containing the false and defamatory matter following, to wit:

"Beast Baldwin, surnamed 'Lucky,' is, or was a few days ago at Louisville, attending the Kentucky races. In an interview with a reporter he said he is worth $20,000,000.

"We once estimated his means at $11,000,000, and don't wonder at its being as he states. An enemy to the human race turned loose with so large a sum of money can do a vast amount of injury. Baldwin is such a character, and has specially employed the means in the seduction and ruin of poor and unprotected girls, and if every house and every room of every house owned by the beast were filled from basement to garret, they would not hold the victims; and still such a vile, beastly and harmful monster is permitted to go at large and be pandered to and pampered by representatives of the press. And to think that this most enormous, beastly, corrupt, corrupting and contaminating monster of human depravity, with whom a decent dog would feel disgraced by contact, can, with his coin, procure men in honorable standing—editors, lawyers, prayerful and seemingly Christian gentlemen—to prostrate themselves in the dust at his feet, and, like curs, lick his ulcers. Such hired servility makes one ashamed of his species.

"We are led to these remarks because of the approaching trial of the breach of promise case of Miss Louise Perkins against Beast Baldwin, in which the young lady claims $500,000 damages.

"The Beast, through his agents and attorneys, employed, and of course paid the very powerful Los Angeles Daily Herald to forestall public [opinion] against Miss Perkins, and we propose to aid in such persecution, but in a more reserved form of that intended in the employment aforesaid.

"We want to see the Beast punished by the only way such vile creatures can be, except by corporeal punishment, and to this end will devote a great deal of space in this issue of The Porcupine in the reproduction of that which we have heretofore written on the subject, and more besides."

THE THIRD OFFENSE.

That, on the 31st day of October, 1885, the defendant composed and published concerning plaintiff in said newspaper at the city of Los Angeles, county and State aforesaid, a certain article containing the false and defamatory matter following, to-wit:

"Strange it is that this vile fellow, Baldwin, who began life as a keeper of a low dive, and has grown in villainy as he has grown old and rich, has escaped the penitentiary.

"We have known of men of otherwise good characters, serve long terms in the State prison for offenses against the female chastity of far less enormity than of this beast against his own young, beautiful and talented kinswoman, Verona, and we are informed by good authority that she is not the only kinswoman he has treated in the same way, but that Verona is the only one who had the hardihood to expose him."

THE FOURTH OFFENSE.

That, on the 31st day of October, 1885, the defendant maliciously composed and published concerning plaintiff in said newspaper at Los Angeles city, county and State aforesaid, an article containing the false and defamatory matter following, to-wit:

* * * * * * * *

"There can be little doubt as to Beast Baldwin's being the author of Verona's imprisonment and the failure of the committee. He firmly believes that, should Verona ever regain her liberty, she will kill him, at which all good people would rejoice. Hence, a man backed by eleven millions can do much in the way of managing commitements and detentions in asylums, and in staving off inquiries. We have been well informed as to the circumstances surrounding the ruin of Verona Baldwin, and that she came here with the wife of her alleged beast ravisher, and that she came with the promise of a school at Santa Anita; that, in order to make her solely dependent upon him, Baldwin so controlled the school trustees as to defeat the object; and then, as Verona declares, drugged and ravished her. That, when he had tired of her, he sent her from the manorial mansion to the ranch restaurant, and gave out to his employes that she was a public woman for their accommodation, and that he actually sent his negro man, Silas, to insult her with vile proposals. This drove her forth in a strange land, friendless, penniless, homeless and ruined, and here she was supported by generous charity until her friends could be notified and take her away."

It is reported that Mrs. Dexter, one of "Lucky's" mothers-in-law, is on the warpath, threatening to make a descent on Los Angeles and shoot the offending editor. Things appear to be getting torrid.

The Union Ice Company.

This new company which has opened an office at the corner of First and Alameda streets is now building a handsome storehouse in the same locality. They will supply all summer the famous Truckee river ice. The water from the river comes directly from Lake Tahoe, and is said to be the purest water known. C. F. Lehman is the local manager, and Jacob Hoeben the general superintendent.

Good Advice.

Strangers and citizens who intend to make investments should not purchase unimproved, unproductive property. Hovey's celebrated Sierra Madre Vineyard, to be sold at auction next Tuesday in lots to suit, can be bought as cheap as unproductive land, and will pay this year $50 per acre income.

JOHN C. BELL, Auctioneer.

A Lost Cape.

Officer Penning found a fur cape (apparently red fox skin) on the Verdugo road about a mile this side of the Three Mile House yesterday afternoon. The owner can recover the property by applying at this office.

Massage.

Attention is called to the card of Carolina Stapfer, who practices the manipulation or Swedish movment cure. Her work is in entire harmony with the practice of the best physicians.

BOARD OF SUPERVISORS.

County Bonds Reinvested—Routine Business.

THURSDAY, January 14, 1886.

Board in regular session. Present, Supervisors Macy, Foord, Ross and Findley, and the Clerk.

The County Treasurer appeared before the Board, and announced that he had received the following bid, which is duly filed:

THE BANK OF CALIFORNIA.
SAN FRANCISCO, January 11, 1886.

To the President of the Board of Supervisors of Los Angeles County—Gentlemen: I hereby offer to purchase four hundred and thirty-seven thousand ($437,000) dollars' 4½ per cent. Los Angeles county bonds, at par and interest, said bonds being in lieu of $377,000 bonds issued to the Southern Pacific Railroad Company and $60,000 bridge bonds to be redeemed. Yours truly,

THOMAS BROWN.

Thereupon the Board, by formal resolution, accepted the bid of Thomas Brown and ordered all other bids rejected.

On motion the chairman was authorized to execute an agreement for building a party wall between property of the county (D. G. Stephens lot) and lot of Richard Dunnigan.

On motion W. J. A. Smith was employed for the months of January and February, 1886, to make maps of Los Angeles county, at a salary of $5 a day for time actually employed.

The County Recorder was authorized to employ two agricultural clerks, at $75 per month each for the month of April, to furnish a list of mortgages, together with index of same, for the County Assessor.

In the matter of changing San Gabriel Mission and Los Angeles road in the Alhambra action deferred until Supervisors make a new road and obtain deed for right of way.

The Treasurer was authorized to advertise for the surrender and redemption of $377,000 seven per cent. Southern Pacific railroad bonds, numbered from 1 to 377 inclusive: also, $60,000 seven per cent. bridge bonds, numbered from 1 to 120 inclusive.

Ordered that warrant be drawn on county expense fund in favor of L. W. Hellman for $4370 to defray expenses of negotiating sale and transfer of $437,000 county bonds.

Messrs. Stein, Germain and Lawrence, from the Board of Trade, appeared before the board in behalf of a petition to Congress for an appropriation of $250,000 to complete harbor improvements at Wilmington, and a like sum for the erection of Government buildings in the city of Los Angeles. Also for the establishment of a United States District Court at Los Angeles.

Upon motion of Supervisor Lindley, the following resolution was unanimously adopted:

WHEREAS, At the regular session of the Board of Supervisors of the County of Los Angeles, held January 14th, 1886, a committee of the Los Angeles Board of Trade appeared before this Board with a petition to Congress, asking an appropriation of $250,000 for the completion of the work of improvement at Wilmington Harbor; $250,000 for the erection of a government building in this city and the establishment of a United States District Court. Therefore be it

Resolved, That this Board hereby unanimously endorses the petition of the Los Angeles Board of Trade upon these questions, and, as the representatives of the citizens of Los Angeles county, this Board in its official capacity, respectfully requests that Congress grant the appropriations asked for, and that such steps as will result in the establishment of a United States District Court in this city at an early day.

Resolved, That the President of the Board and the clerk sign the foregoing preamble and resolutions on the part of this Board.

Adjourned until January 25th, at 10 a. m.

Los Angeles County Credit.

An event has just taken place in the commercial world which speaks volumes for the credit of the second county of the State.

Under authority of the Board of Supervisors, L. W. Hellman, who has just returned from San Francisco, succeeded in getting the entire indebtedness of the county, amounting to $437,000, and bearing interest at 7 per cent., refunded at the low rate of 4½ per cent. The difference in interest alone is a little short of $10,000 a year, and as the old bonds have nine years to run, the saving is within a fraction of $90,000. The new bonds run twenty years, and are receivable any time at the pleasure of the county. The whole transaction is a remarkable feat of financiering, and there are but few corporations in the State, and probably none on this coast, that could place a debt at a lower rate of interest. The Board of Supervisors have shown a wise care for the interests of the tax-payers, and Mr. Hellman has shown that he possesses the entire confidence of the capitalists of San Francisco. Both have done well.

Booming.

Our great remnant sale. City of Paris The finest bargains ever offered in Los Angeles. City of Paris.

Every department has special attractions. City of Paris.

No auction trash but first-class goods in snort cuts and odds and ends, at prices which no one objects to. City of Paris.

We have still on hand hundreds of remnants in dress goods. Prices no object. We will sell them before completing our yearly inventory. City of Paris.

Do not lose this opportunity of purchasing remnants at one-third their cost. All goods choice and first-class—not trash and the leavings of every broken-up concern in the country. CITY OF PARIS.

Los Angeles and San Diego.

Frank B. Shirley, recently of Los Angeles, was married at San Diego on the 13th inst. to Miss Kate Stewart, daughter of W. W. Stewart, a well-known citizen of the latter place.

Mr. Shirley holds a position of trust in the First National Bank of San Diego. The happy pair came up on the Santa Rosa yesterday, and left at noon by train for San Francisco and other points above. They will stop here on their return in about four weeks. Frank has hosts of friends in Los Angeles, who wish him and his bonnie bride all the joy that this world holds for the most fortunate ones. They will make their permanent home in San Diego.

A Runaway Boy.

Harry McCallum, aged fourteen, stout, round-faced, dark-haired and talkative, ran away from his home in San Bernardino on the 7th, and left Colton next morning, bound for Los Angeles. He has a coat much too large for him. His father, Judge J. G. McCallum, the ex-Indian agent, is at the Natick House, and will be there until to-morrow noon, in hopes of finding his truant boy.

Nice Cottage to Let.

To let, nice cottage of six rooms, on street-car line. Inquire at 19 North Spring street.

People's Store's Surprise Sale.

The success of our special Surprise values yesterday and the appreciation by rapid sales and eager purchasers induces us to give you surprises to-day that will please you.

Lonsdale or Fruit of the Loom muslin, the genuine, 16 yards for $1.

Bed sheeting, good quality, 15 cents a yard.
Colored table oil-cloth, 15 cents a yard.
Children's cloaks, $1—sold at slaughtering prices at $2.85.
Ladies' low-cut walking shoes, 98 cents.
Pebble goat button shoes, 98 cents.
Infants' lace shoes, 39 cents—these are less than one-half regular price.
Shoulder shawls, 10 cents.
Men's merino undershirts, 16 cents.
Childrens' solid color ribbed hose, 8 cents a pair.
Childrens' woolen hoods, 25 cents.
Marseilles bed spreads, 49 cents.
Six-quarters turkey red table covers, 64 cents.
Ladies striped woolen hose, 15 cents.

PEOPLE'S STORE.

The Y. W. C. T. U. will meet the 1st and 3d Saturdays of every month at 2:30 o'clock, at the First Presbyterian Church.

Excursions East February 4th and March 4th and 18th. For full information call on or address Warner Bros. and Crosby, 302 N. Main street, Los Angeles.

A. Phillips & Co.

Excursions east and west monthly. East-bound dates are as follows: January 28th, February 25th, March 16th, April 1st and 29th, May 18th and 27th. Address or call on

A. PHILLIPS & Co.,
241 N. Main street, Los Angeles.

Excursion east January 19th. Walters & Mathes, 18 Court street.

Iowa Association.

Organized to promote social acquaintance. All persons from Iowa, whether residents or sojourners, are requested to register their names, with past and present address, for benefit of all, at 19 West First street.

L. H. WARBURG,
JOHN BAYSON,
Bureau of Information.

A Card.

A disease of five years' standing, which threatened to end in inflammation of the bowels, on which I had spent hundreds of dollars for doctors and medicines, was cured by Dr. Wong, the able Chinese physician, in two weeks. I would advise everybody to try him. H. WYBERN.

Real Estate for Sale

—BY—

DOBINSON & FAIRCHILD,

No. 42 N. Spring Street.

1220 acres of land only 10 miles from Los Angeles. 320 acres of this tract is choicest valley, suitable for either grain or fruit, and 700 acres in rolling hills, suitable in part for cultivation, and very fine for stock purposes, finely improved with house of nine rooms, two large barns for stock, and room for storing 25,000 sacks of grain. 50 acres choice vineyard, and 10 acres orchard fruits, all in good bearing condition.

At Duarte, near the Postoffice, 10 acres all in bearing fruit and vines, as follows: 10 acres bearing orange trees, of which 200 are twelve years of age; 1 acre of apricots, 1 acre Washington navels, all are strictly first-class, 5 acres in foreign vines, bearing. 5 acres in vines, lemons and apricots. 1 acre alfalfa. House of five rooms, closets, pantry, porches, barn, chicken and other outhouses, near church and school, and all surrounded by a lime tree (not bush) hedge. The limes brought $500 last year, $300. Half cash, balance on reasonable time.

10 acres outside city limits. 1½ story house of 7 rooms and cellar; well, windmill and 6000 gallon tank, barn and chicken houses, 3 acres vines, 200 chickens, choice family horses, harness, cultivators and plows. If sold soon will be disposed of for the small sum of $3500.

Duarte—11 acres, house of 5 rooms, stable and outhouse 8; plenty water for irrigation; 1 acre of alfalfa; 10 acres in bearing fruits, 5 of deciduous and citrus. $40 00.

Also 16 acres near the above that is all under cultivation, with plenty of irrigation water, for $150 per acre.

$10,000 will buy 63 acres of the best moist land in Southern California. 5 miles south of the city, all fenced, flowing artesian well, can irrigate the whole; good house of three rooms; 15x20 feet inclosed by picket fence; barn yard 60x90 feet and stable 20x30; must be sold soon, or it will be withdrawn from market. de9tf

First Class Opportunity

—IN—

AN INVESTMENT

THAT WILL PAY.

65 Lots in Mullally's Addition to the City of Los Angeles.

On Line of Mission Road and and Warren Streets,

Between Two Lines of Street Cars.

Every Lot Level, and no Grading Needed.

Magnificent View of City and Surrounding Country.

Entire Tract Fronts East and North.

Be sure and secure one or more of these valuable and handsome lots. They are of easy access, and are bound to double in value within a few months. The terms are such that places them within the reach of all—$25 down and $15 per month on deferred payments; interest 10 per cent.

For further particulars call or address

HUFF & LING,

OFFICE—

106 N. Spring St., Los Angeles

All kinds of property for sale and exchange. Come and see us. de8tf

HORACE A. FERGUSON,

Real Estate

And General Commission Broker,

ROOM 38 TEMPLE BLOCK

(Over County Bank.)

Free Intelligence Bureau for foreigners. Reliable agents in British Columbia, England and Canada.

References—C. W. Mortimer, British Vice Consul; H. L. Macneil, cashier Los Angeles County Bank; Captain A. J. Hutchinson. no18 tf

P. G. EDDY & CO.,

Real Estate, Commission & Loan Ag'ts.

All kinds of property bought, sold or exchanged.

Office No. 10 Court Street,

Opposite the Courthouse.

Money to Loan on first-class security at reasonable interest.

P. G. EDDY & CO.,
No. 10 Court.

ap27tf

W. R. MORFORD, JR. W. R. MORFORD

MORFORD SON,

REAL ESTATE BROKERS

(No. 110 N. Spring street, Temple Block.)

Houses, Orange Groves, Vineyards, RANCHOS AND FARMS

FOR SALE AND TO LET.

Refer by permission to J. B. Toberman, ex-Mayor; Gen. George Stoneman, Governor John E. Plater, President L. A. County Bank; J. Default Shorb, Viticulturist; R. S. Baker, Vice-President L. A. County Bank; C. E. Heilman, President Farmers and Merchants Bank; E. F. Spence, President First National Bank; Gen. John Mansfield, ex-Lieut. Gov. d7tf

ELSINORE.

The Lake Colony

On the A. and P. R., twenty miles south of Riverside, 56 miles from Los Angeles. Four hundred residents, streets improved farms, two towns, two schools, pottery, mines of coal fire-clay, etc. Fine bunting and fishing on lake and mountains. Beautiful climate and pure water. Best of fruit and nuts now selling at $25 to $50 per acre; town lots $30 to $100. For maps and circulars apply to

D. M. GRAHAM, WM. COLLIER,
Pasadena, Cal. Elsinore, Cal.
no23 1m

JOHN M. BATCHELOR,

Real Estate and General Auctioneer,

Will sell first-class property of all kinds in compliance with the laws of the State.

Rents collected and property managed in exact accordance with instructions.

Principals secured by bonds deposited with the State.

Office with the reliable and well-established firm of

RUSSELL, CURTIS & SWEETSER,
Real Estate Agents,
43½ S. Spring st.

J. W. POTTS

HAS FOR SALE

20 ACRES OF FINE ORCHARD

Good locality, plenty of water, with house of seven rooms, three-quarters of a mile from the proposed present terminus of the Temple street cable road. Price $10,000.

Two lots on the hill, near the Second street cable road depot; $800.

Three lots, a half block from Temple st., near school house; $900.

One lot on Sand street; $1200.

One lot on Bellevue avenue; $800.

Also nursery trees of all kinds for sale. No scale bugs. Inquire at Gould & Mailman's room, 8 Temple Block, or apply to

J. W. POTTS,
On the orchard place, 2½ miles out, near Temple street. ja5 2m

For Sale at a Bargain.

20 ACRES OF THE CHOICEST VINEyard or fruit land, within seven miles of the city; healthful location; good neighborhood; close to railroad; splendid water right; price $125 per acre, if sold in next ten days; payments reasonable. Apply to

L. W. DENNIS,
ocstf 342 N. Main st.

FOR SALE

A Five-Acre Home.

I WILL SELL AT A BARGAIN A FIVE-acre place near the University. All kinds of fruit trees and grapes. A new house, with 7 rooms, bathroom and closets, 3 porches and double bay window front. Artesian water and windmill; stable, etc. The best of land; does not require irrigation. Inquire of DR. J. ADAMS, at the Medical and Surgical Dispensary, opposite St. Elmo Hotel. de15 1f

ATTENTION.

CAPITALISTS, HOTEL KEEPERS, ETC. Finest location for private residence, boarding house, hotel and ornamental grounds. 10 acres on Main, overlooking city; splendid land, unlimited water, lovely views. To effect immediate sale, a bargain. Apply to MATTHEWS, BEATTY & STAUNTON, 6, 7 and 8 Schumacher Block, opposite Postoffice, Los Angeles. ja6 1m

A Bargain---Pleasant Home.

NICE HOUSE, BARN, STABLE, CHICKEN corrals, windmill, etc., 12 acres good land, planted strawberries, nursery and garden stock, strawberries and shrubs, unlimited water. Owner leaving, will sell cheap. Apply to MATTHEWS, BEATTY & STAUNTON, 6, 7 and 8 Schumacher block, Los Angeles. ja6 1m

Bees for Sale Cheap

SIXTY STANDS OF BEES IN PATENT Boxes full of honey, in lots to suit customers. Apply to

MATTHEWS, BEATTY & STAUNTON,
Rooms 6, 7 and 8, Schumacher Block,
Opposite Postoffice. Los Angeles.
de27 1m

AN EXCELLENT INVESTMENT

Handsome Residence Property on West Side Fort st.

Near street cars, electric light, and in first-class neighborhood. Just the place for a party looking for a desirable home with an immediate and steady income. Will pay over 12 per cent. net on price at which property can be bought. For sale only by MATTHEWS BEATTY & STAUNTON, Rooms 6, 7 and 8 Schumacher Block, opposite Postoffice. de10 tf

SPECIAL BARGAINS IN Real Estate

—BY—

MORFORD & SON

REAL ESTATE AGENTS.

110 N. SPRING STREET.

$800 will buy ten acres near the city limits, having on it city water, also a good well. 1½ acres deciduous fruit trees, bearing. 1½ acres muscat vines, full bearing. 2 acres Mission vines, 10 years old. 4 acres Blue Kleen vines, bearing. This is one of the cheapest properties in Los Angeles county.

At Duarte, near the Postoffice, 10 acres all in bearing fruit and vines, as follows: 10 acres bearing orange trees, of which 200 are twelve years of age; 1 acre of apricots, 1 acre Washington navels, all are strictly first-class, 5 acres in foreign vines, bearing. 5 acres in vines, lemons and apricots. 1 acre alfalfa. House of five rooms, closets, pantry, porches, barn, chicken and other outhouses, near church and school, and all surrounded by a lime tree (not bush) hedge. The limes brought $500 last year, $300. Half cash, balance on reasonable time.

10 acres outside city limits. 1½ story house of 7 rooms and cellar; well, windmill and 6000 gallon tank, barn and chicken houses, 3 acres vines, 200 chickens, choice family horses, harness, cultivators and plows. If sold soon will be disposed of for the small sum of $3500.

Duarte—11 acres, house of 5 rooms, stable and outhouse 8; plenty water for irrigation; 1 acre of alfalfa; 10 acres in bearing fruits, 5 of deciduous and citrus. $40 00.

Also 16 acres near the above that is all under cultivation, with plenty of irrigation water, for $150 per acre.

$10,000 will buy 63 acres of the best moist land in Southern California. 5 miles south of the city, all fenced, flowing artesian well, can irrigate the whole; good house of three rooms; 15x20 feet inclosed by picket fence; barnyard 60x90 feet and stable 20x30; must be sold soon, or it will be withdrawn from market. de9tf

First Class Opportunity

—IN—

AN INVESTMENT

THAT WILL PAY.

65 Lots in Mullally's Addition to the City of Los Angeles.

On Line of Mission Road and and Warren Streets,

Between Two Lines of Street Cars.

Every Lot Level, and no Grading Needed.

Magnificent View of City and Surrounding Country.

Entire Tract Fronts East and North.

Be sure and secure one or more of these valuable and handsome lots. They are of easy access, and are bound to double in value within a few months. The terms are such that places them within the reach of all—$25 down and $15 per month on deferred payments; interest 10 per cent.

For further particulars call or address

HUFF & LING,

OFFICE—

106 N. Spring St., Los Angeles

All kinds of property for sale and exchange. Come and see us. de8tf

HORACE A. FERGUSON,

Real Estate

And General Commission Broker,

ROOM 38 TEMPLE BLOCK

(Over County Bank.)

Free Intelligence Bureau for foreigners. Reliable agents in British Columbia, England and Canada.

References—C. W. Mortimer, British Vice Consul; H. L. Macneil, cashier Los Angeles County Bank; Captain A. J. Hutchinson. no18 tf

P. G. EDDY & CO.,

Real Estate, Commission & Loan Ag'ts.

All kinds of property bought, sold or exchanged.

Office No. 10 Court Street,

Opposite the Courthouse.

Money to Loan on first-class security at reasonable interest.

P. G. EDDY & CO.,
No. 10 Court.

ap27tf

W. R. MORFORD, JR. W. R. MORFORD

MORFORD SON,

REAL ESTATE BROKERS

(No. 110 N. Spring street, Temple Block.)

Houses, Orange Groves, Vineyards, RANCHOS AND FARMS

FOR SALE AND TO LET.

Refer by permission to J. B. Toberman, ex-Mayor; Gen. George Stoneman, Governor John E. Plater, President L. A. County Bank; J. Default Shorb, Viticulturist; R. S. Baker, Vice-President L. A. County Bank; C. E. Heilman, President Farmers and Merchants Bank; E. F. Spence, President First National Bank; Gen. John Mansfield, ex-Lieut. Gov. d7tf

ELSINORE.

The Lake Colony

On the A. and P. R., twenty miles south of Riverside, 56 miles from Los Angeles. Four hundred residents, streets improved farms, two towns, two schools, pottery, mines of coal fire-clay, etc. Fine hunting and fishing on lake and mountains. Beautiful climate and pure water. Best of fruit and nuts now selling at $25 to $50 per acre; town lots $30 to $100. For maps and circulars apply to

D. M. GRAHAM, WM. COLLIER,
Pasadena, Cal. Elsinore, Cal.
no23 1m

JOHN M. BATCHELOR,

Real Estate and General Auctioneer,

Will sell first-class property of all kinds in compliance with the laws of the State.

Rents collected and property managed in exact accordance with instructions.

Principals secured by bonds deposited with the State.

Office with the reliable and well-established firm of

RUSSELL, CURTIS & SWEETSER,
Real Estate Agents,
43½ S. Spring st.

J. W. POTTS

HAS FOR SALE

20 ACRES OF FINE ORCHARD

Good locality, plenty of water, with house of seven rooms, three-quarters of a mile from the proposed present terminus of the Temple street cable road. Price $10,000.

Two lots on the hill, near the Second